

DRAWING REFERENCE
BASE INFORMATION AS PROVIDED BY UBC PROPERTIES TRUST:
• UBC SOUTH CAMPUS: NOBEL PARK - AS PREPARED BY PERRY AND ASSOCIATES; DIMENSION PLAN, DATED JULY 26, 2013 - 'FINAL DESIGN DRAWING'

01

5

10

25

50

100

0

1

5

10

20

50

100

metres

feet

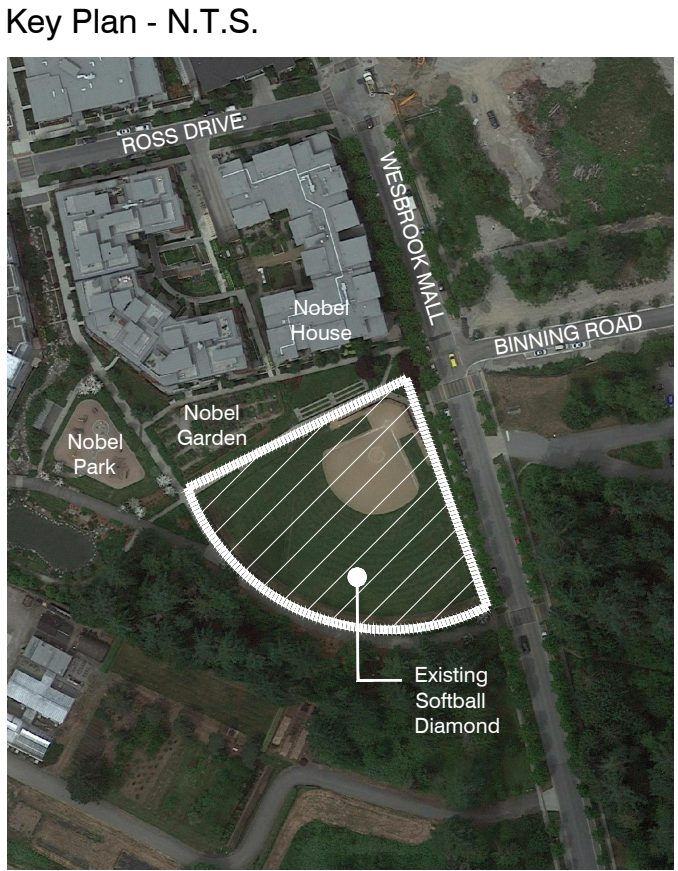

Legend

PROPOSED LIMIT OF WORK

UBC PROPERTIES TRUST

1.	06.11.2020	DP Submission	JJ
No	Date	Revisions	By
This drawing, as an instrument of service, is provided by, and is the property of The MBTW Group. The contractor shall check and verify all dimensions and report all errors and omissions to the Landscape Architect whose seal is affixed to this drawing before proceeding with the work. This drawing is not to be scaled.			

Designed By

North Arrow

the mbtw group

landscape architecture | urban design | design solutions | construction | post design | future design

205 Westwood Ave., Unit 1A | Toronto, Ontario, Canada M6M 1S8

T: (416) 448-7707 | F: (416) 448-1882 | www.mbtw-td.com

RICHARD FINDLAY

LANDSCAPE ARCHITECT INC.

Project Name:

Nobel Park

Softball Diamond Renovations

Municipality:

University of British Columbia

Sheet Title:

CONTEXT PLAN
AND LIMIT OF WORK

Designed: JDJ

Drawn: JDJ

Scale: 1:300

Drawing No.: EX-1

Date of Drawing: June 2020

Job No.: UPT 006



LEGEND

A

Backstop Fence with Wood Padding

B

Open Dugout on Concrete Pad: Two (2) Player's Benches

C

Infield Fence

D

Field Access - Service Gate

E

Field Access - Open

F

Storage Bin

G

Outfield Fence

H

Outfield Warning Track

I

Informal Seating (Approximately 100 Seats)

J

Foul Pole - Painted Black

K

Sod

L

Infield Material

M

Concrete Paving

Missing NCAA Field Requirements:

- Appropriate line markings
- Adequate fence heights and conditions
- Backstop fence to be 25-30 Ft away from home plate
- Infield fence to be 25-30 Ft away from foul line
- Coach's box
- On-deck circles

Missing NCAA Field Recommendations:

- Bullpens for home and visitor team
- Colour of foul poles to stand out
- Playing field to be completely enclosed
- Covered and completely enclosed dugouts



Legend

1. 06.11.2020 DP Submission JJ			
No	Date	Revisions	By
This drawing, as an instrument of service, is provided by, and is the property of The MBTW Group. The contractor shall check and verify all dimensions and report all errors and omissions to the Landscape Architect whose seal is affixed to this drawing before proceeding with the work. This drawing is not to be scaled.			

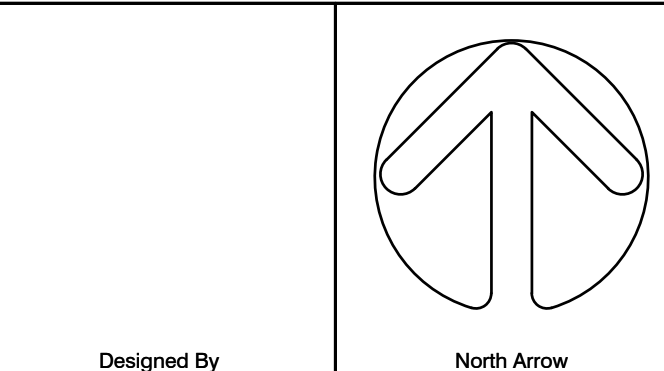

the mbtw group
285 Westwood Ave., Unit 1A | Toronto, Ontario, Canada M6E 1S5
P: (416) 449-7707 | F: (416) 449-1803 | www.mbtw-mid.com

RICHARD FINDLAY
LANDSCAPE ARCHITECT INC

Project Name: Nobel Park Softball Diamond Renovations			
Municipality: University of British Columbia			
Sheet Title: SITE ANALYSIS			
Designed: JDJ	Drawn: JDJ	Scale: 1:300	Drawing No.: S-1
Date of Drawing: June 2020	Job No.: UPT 006		

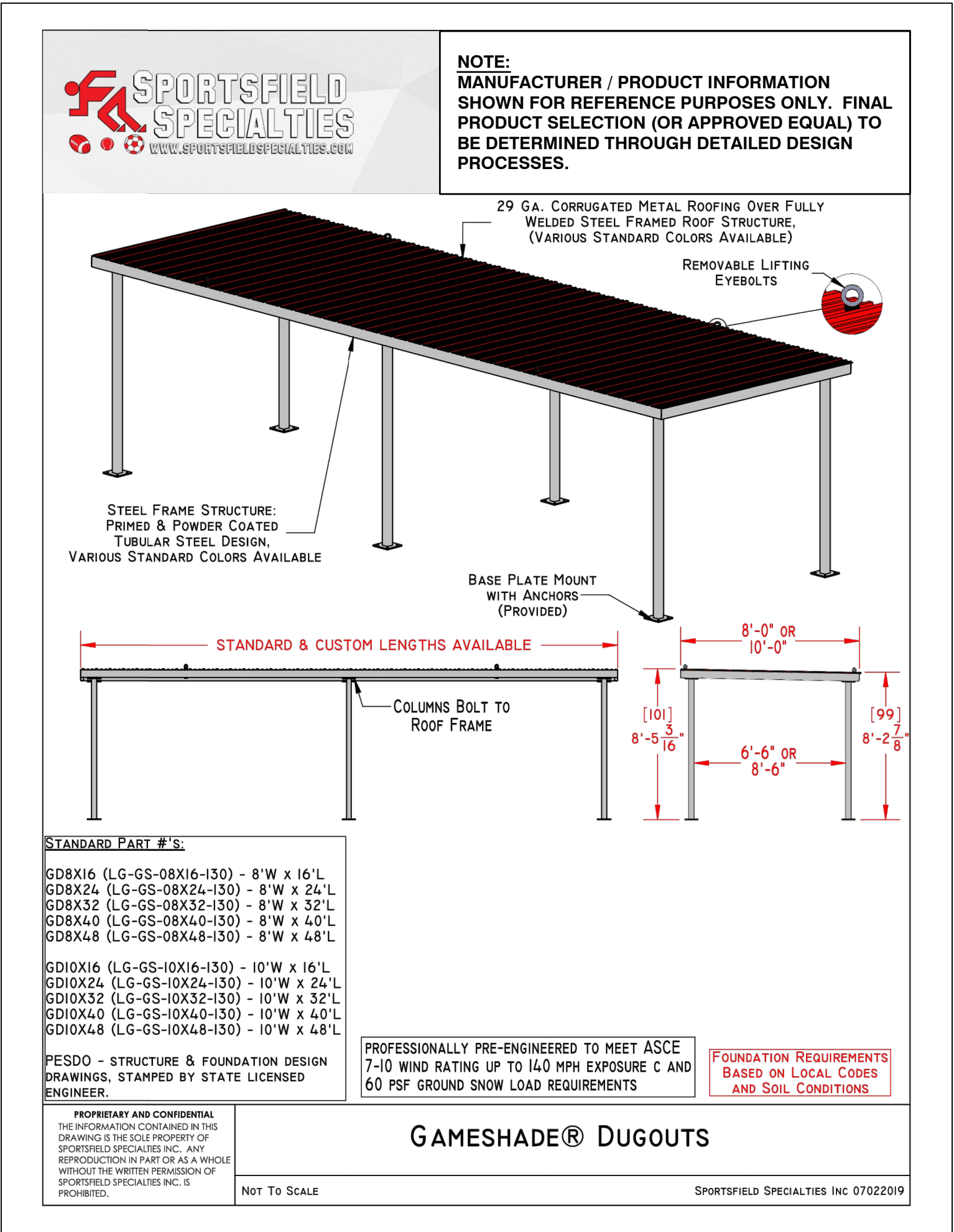

COVERED DUGOUTS



Key Plan - N.T.S.

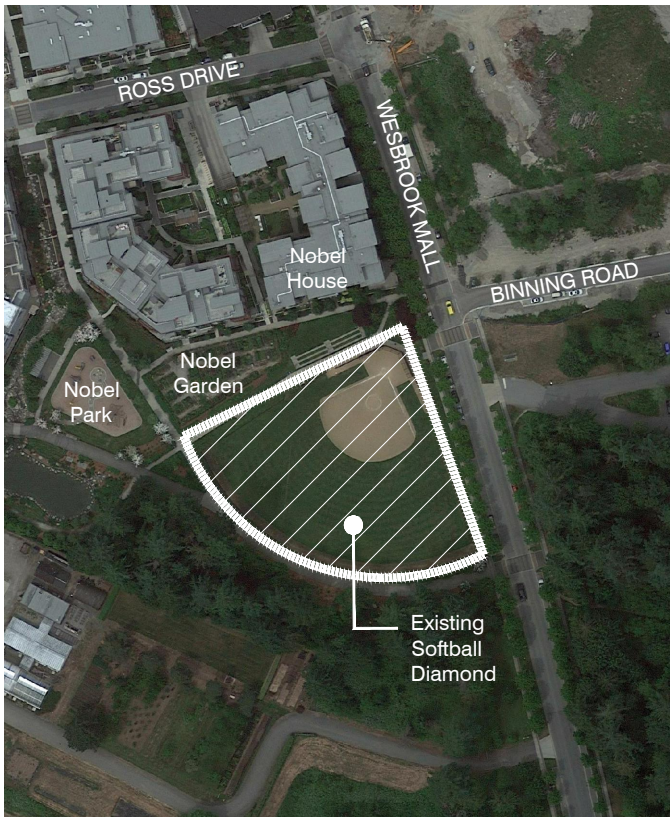

Legend

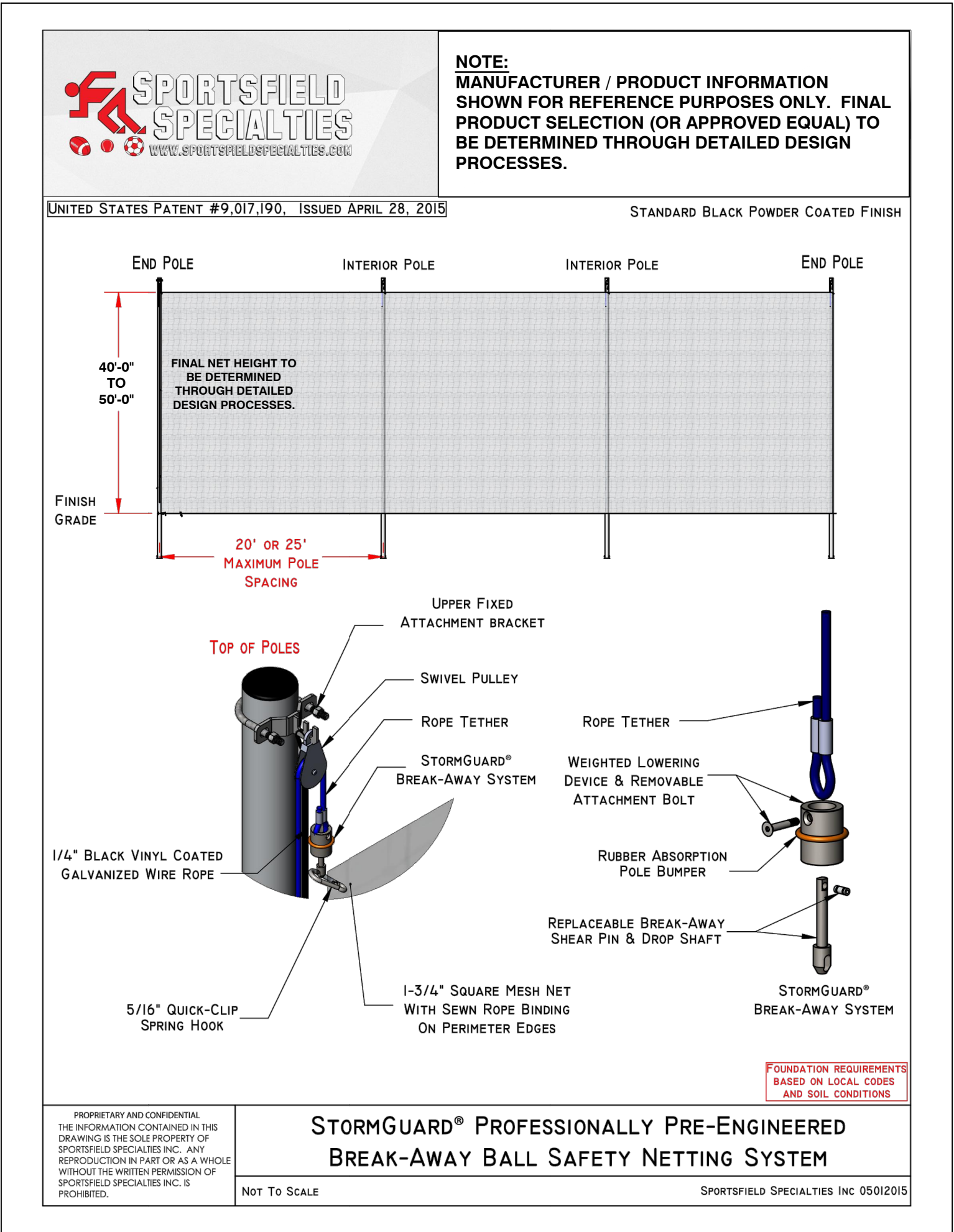

BALL SAFETY NETTING



UBC PROPERTIES TRUST

1.	06.11.2020	DP Submission	JJ
No	Date	Revisions	By

This drawing, as an instrument of service, is provided by, and is the property of, the mbtw Group. The contractor shall check and verify all dimensions and report all errors and omissions to the Landscape Architect whose seal is affixed to this drawing before proceeding with the work. This drawing is not to be scaled.

Designed By

North Arrow



the mbtw group

200 Westwood Ave., 10th Fl. | Toronto, Ontario, Canada M6H 1B8
T: (416) 466-7767 | F: (416) 466-1888 | www.mbtw.com



Project Name:

**Nobel Park
Softball Diamond Renovations**

Municipality: University of British Columbia

Sheet Title:

SITE PLAN ELEMENTS - 2

Designed: JDJ	Drawn: JDJ	Scale: 1:300	Drawing No.: L-3
Date of Drawing: June 2020	Job No.: UPT 006		