

LEGAL DESCRIPTION

Text

BUILDING CODE SUMMARY

PROJECT TEAM

CLIENT
Adam Cooper
UBC Campus + Community Planning
2210 West Mall
T: (604) 822-8735

PROJECT MANAGER
Anita Ryder
UBC Infrastructure
1100 - 2329 West Mall
T: (604) 827-4011

ARCHITECT
Brian Wakelin, MAIBC, MRAIC, LEED/AP
Public Architecture & Communication
215 - 309 W Cordova St
Vancouver BC V6B 1E5
T: (604) 738-4323
E: brian@publicdesign.ca

STRUCTURAL ENGINEER
Clint Low
Bush Bohlman and Partners
1500 West Georgia, Suite 1550
T: (604) 688-9861

ELECTRICAL ENGINEER
John Jarvis
Jarvis Engineering Consultants
Suite 500 - 32788 South Fraser Way
T: (604) 557-4490

DRAWING LIST

A0 GENERAL
A0.00 COVER SHEET
A0.01 ASSEMBLIES
A0.02 SITE AND DEMOTION PLANS
A0.03 SURVEY

A1 PLANS
A1.01 FLOOR PLANS
A1.02 REFLECTED CEILING PLAN

A2 SECTIONS
A2.01 SECTIONS

A3 ELEVATIONS
A3.01 SOUTH AND WEST ELEVATIONS
A3.02 EAST AND NORTH ELEVATIONS

Copyright reserved. This design and drawing is the exclusive property of PMPA
Public Architecture and Communication Inc. and cannot be used for any
purpose without the written consent of the Architect. This drawing is not to be
used for construction until issued for that purpose by the Architect. Prior to
commencement of the Work the Contractor shall verify all dimensions,
datums and levels to identify any errors and omissions, ascertain any
discrepancies between this drawing and the full Contract Documents, and,
bring these items to the attention of the Architect for clarification.

| ISSUES + REVISIONS | | |
|--------------------|--------------|--------------------|
| NO. | DATE | DESCRIPTION |
| A | 15 AUG 2013 | ISSUED FOR COSTING |
| B | 6 SEPT 2013 | ISSUED FOR AUDP |
| C | 18 SEPT 2013 | ISSUED FOR DP |

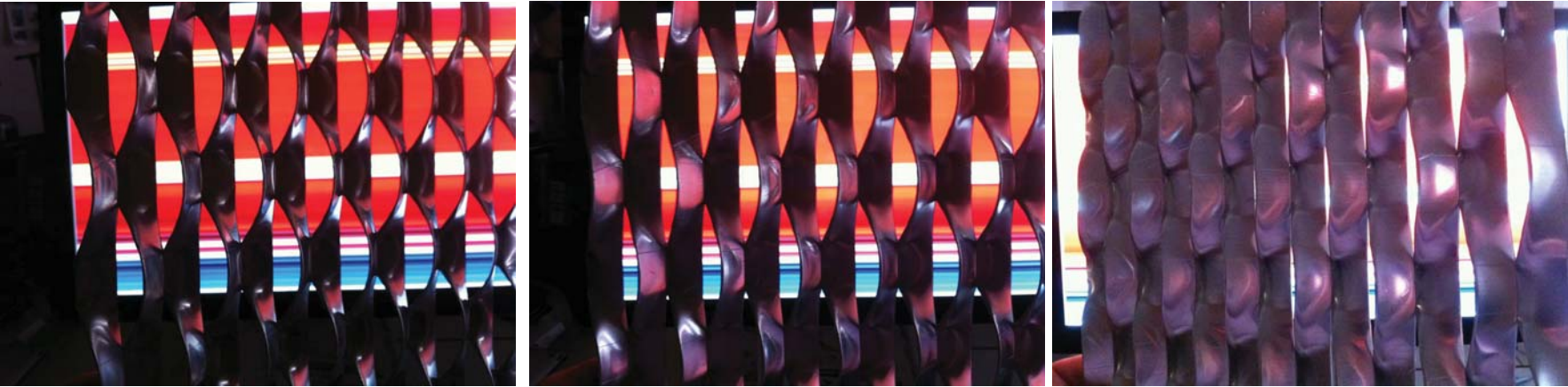

UBC ENGINEERING BIKE SHELTER

public

215 - 309 W CORDOVA ST
VANCOUVER BC V6B 1E5
TEL: 604 738 4323
FAX: 604 873 4313
WWW.PUBLICDESIGN.CA

UBC Bike Shelter

| #### Street, City, Province | | |
|-----------------------------|------------------|------------|
| PROJECT CODE | STATUS | |
| 1227 | Schematic Design | |
| SCALE | DATE | Issue Date |

COVER SHEET

SHEET
A0.00

| ISSUES + REVISIONS | | |
|--------------------|--------------|--------------------|
| NO. | DATE | DESCRIPTION |
| A | 15 AUG 2013 | ISSUED FOR COSTING |
| B | 6 SEPT 2013 | ISSUED FOR AUDP |
| C | 18 SEPT 2013 | ISSUED FOR DP |

EQUIPMENT LEGEND

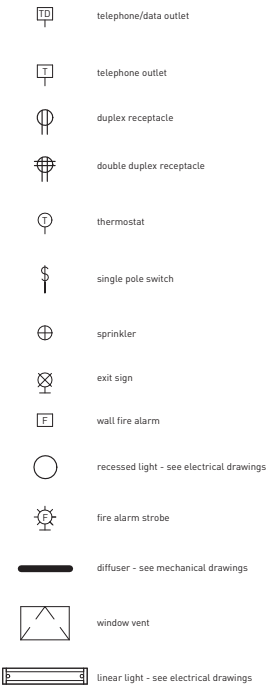

ARCHITECTURAL GRAPHIC LEGEND

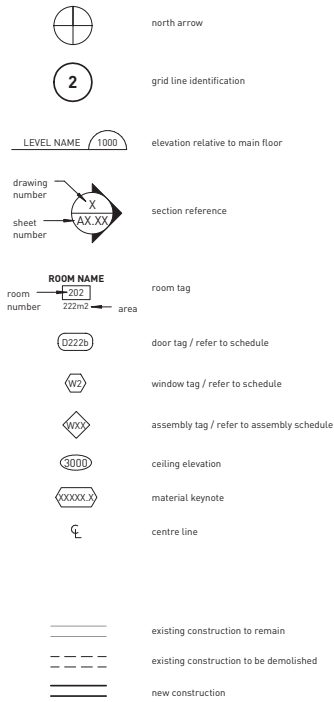

ABBREVIATION LEGEND

| | |
|----------|---------------------|
| acoustic | = acoustic tile |
| al | = aluminum |
| ano | = anodized |
| clr | = clear |
| cer | = ceramic |
| cpt | = carpet |
| enml | = enamel |
| eq | = equal |
| exist | = existing |
| gls | = glass |
| gwb | = gypsum wall board |
| hm | = hollow metal |
| na | = not applicable |
| ptd | = painted |
| rec | = recessed |
| sf | = storefront |
| sim | = similar |
| stn | = stain |
| typ | = typical |
| wd | = wood |

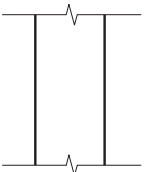

W1 CONCRETE RETAINING WALL
cast-in-place architectural concrete - refer to structural
FRR: 1 HR

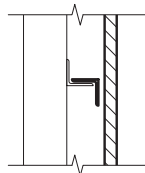

W2 EXTERIOR WALL
37mm Amico Apex 02 expanded steel mesh panel system c/w zinc primer and powder coating
12mm air space
steel frame c/w epoxy paint finish - refer to structural

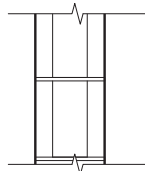

W3 CMU WALL
200mm CMU (refer to structural) c/w elastomeric paint. Paint shall have sixteen different colours
FRR: 1 HR

DOOR SCHEDULE

| DOOR NUMBER | HEIGHT | WIDTH | DOOR | | | | FRAME | | | FIRE RATING | COMMENTS |
|-------------|--------|-------|------|-----------|----------|--------|-------|----------|--------|-------------|----------|
| | | | TYPE | THICKNESS | MATERIAL | FINISH | TYPE | MATERIAL | FINISH | | |
| 1 | 2134 | 914 | 47 | 51 | PM | PNT | | PM | PNT | NA | |

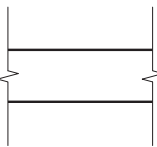

F1 SLAB ON GRADE
cast-in-place concrete - refer to structural

ROOM FINISH SCHEDULE

| ROOM NUMBER | NAME | FLOOR FINISH | BASE FINISH | | | | WALL FINISH | | | | CEILING FINISH | COMMENTS |
|-------------|--------------|--------------|-------------|------|-------|------|-------------|------|-------|------|----------------|----------|
| | | | NORTH | EAST | SOUTH | WEST | NORTH | EAST | SOUTH | WEST | | |
| 1 | STORAGE ROOM | | | | | | | | | | | |

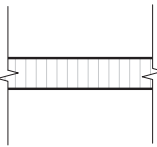

R1 METAL ROOF
steel deck c/w painted finish - refer to structural

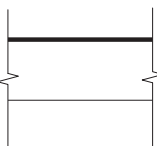

R2 ROOF LIGHT
12mm polycarbonate on steel structure c/w paint finish - refer to structural

public

215 - 309 W CORDOVA ST
VANCOUVER BC V6B 1E5
TEL: 604.758.4223
FAX: 604.873.4313
WWW.PUBLICDESIGN.CA

UBC Bike Shelter

| #### Street, City, Province | | | |
|-----------------------------|------------------|------------|------|
| PROJECT CODE | STATUS | DATE | DATE |
| 1227 | Schematic Design | | |
| SCALE | As indicated | Issue Date | |

ASSEMBLIES

SHEET
A0.01

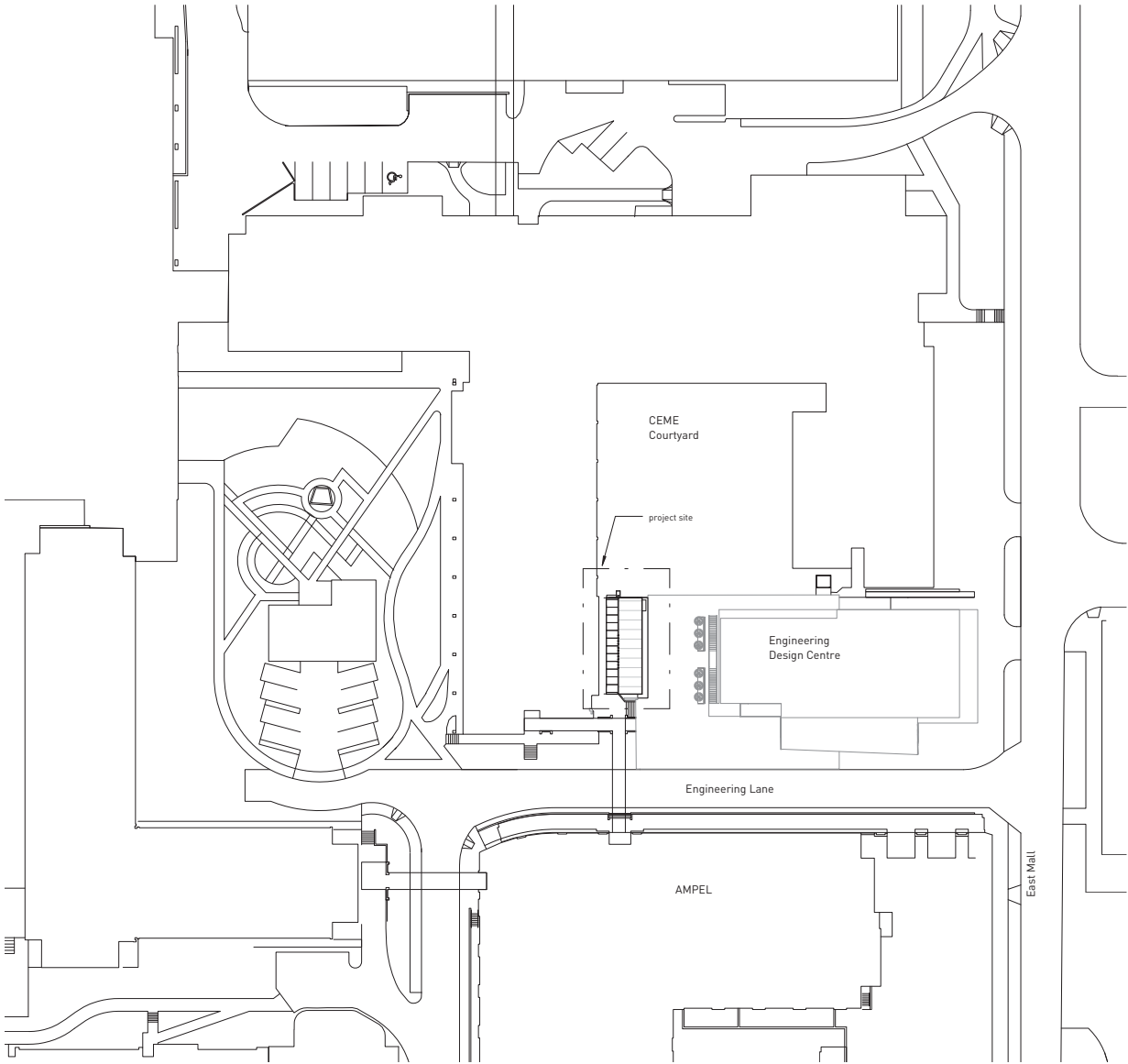

1 SITE PLAN
3 / A0.02 1 : 500

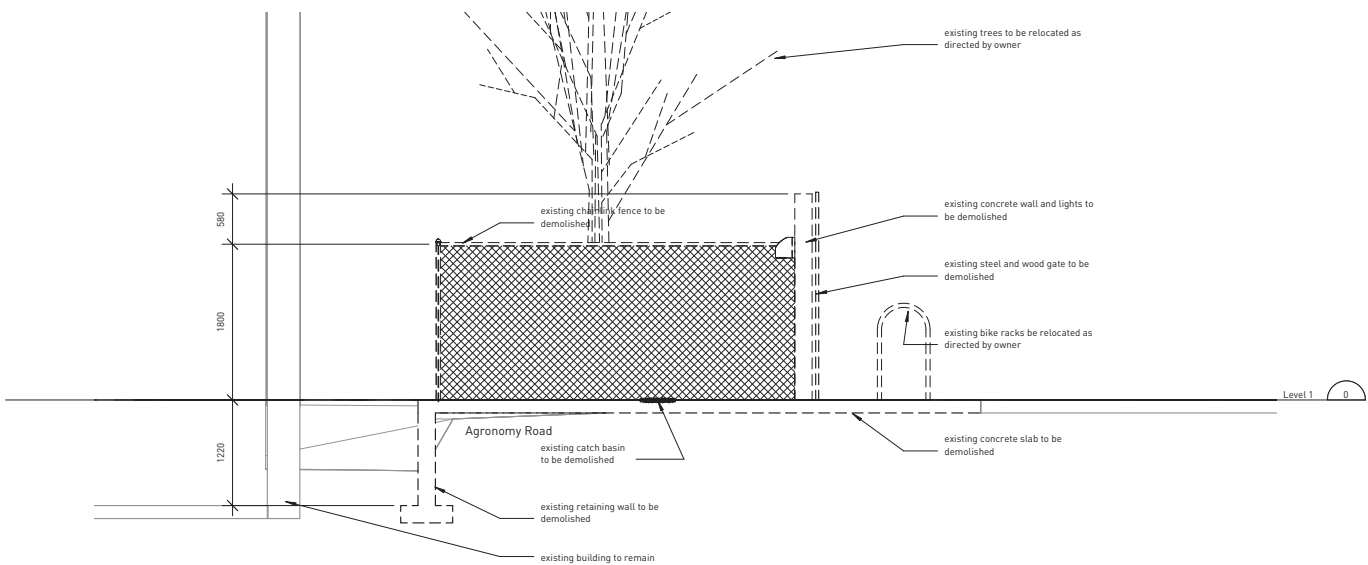

3 DEMOLITION SECTION
2 / A0.02 1 : 40

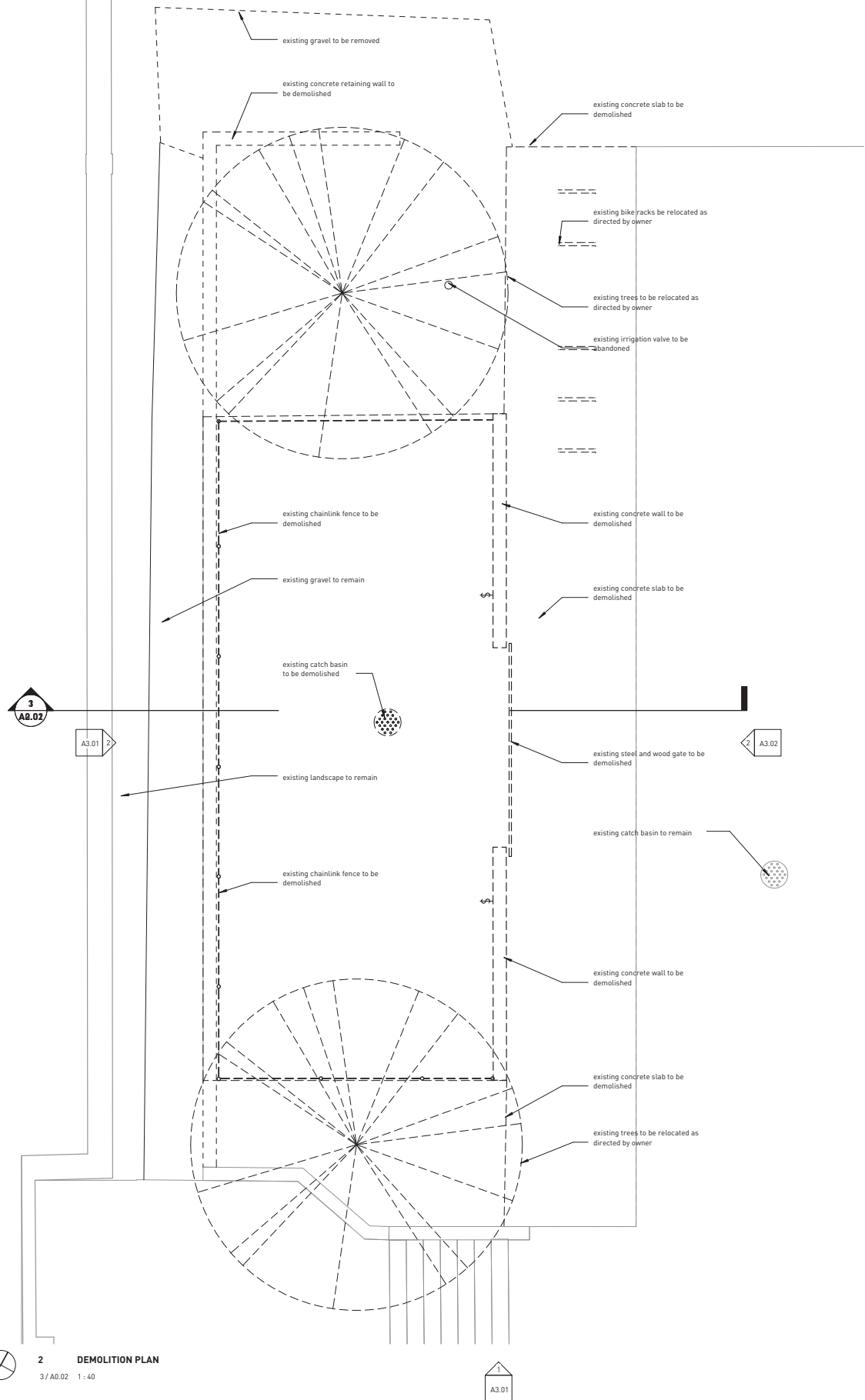

2 DEMOLITION PLAN
3 / A0.02 1 : 40

Copyright reserved. This design and drawing is the exclusive property of P&P Public Architecture and Communication Inc. and cannot be used for any purpose without the written consent of the Architect. This drawing is not to be used for construction until issued for that purpose by the Architect. Prior to commencement of the Work the Contractor shall verify all dimensions, datum and levels to identify any errors and omissions, ascertain any discrepancies between this drawing and the full Contract Documents, and, bring these items to the attention of the Architect for clarification.

| ISSUES • REVISIONS | |
|--------------------|--------------|
| NO. | DATE |
| A | 15 AUG 2013 |
| B | 6 SEPT 2013 |
| C | 18 SEPT 2013 |

ISSUED FOR COSTING
ISSUED FOR AUDP
ISSUED FOR DP

public

215 - 309 W CORDOVA ST
VANCOUVER BC V6B 1E5
TEL 604 758 4213
FAX 604 877 4313
WWW.PUBLICDESIGN.CA

UBC Bike Shelter

Street, City, Province

| PROJECT CODE | STATUS |
|--------------|------------------|
| 1227 | Schematic Design |
| SCALE | DATE |
| As indicated | Issue Date |

SITE AND DEMOTION
PLANS

SHEET
A0.02

2 1 0 1 3 5

SCALE 1 : 100
ALL DISTANCES ARE IN METRES



ALL ELEVATIONS AND DISTANCES SHOWN ARE IN METRES.
ELEVATIONS ARE DERIVED FROM UBC MONUMENT W-W, LOCATED
ON EAST MALL IN FRONT OF THE CEME BUILDING (BETWEEN
AGRONOMY ROAD AND UNIVERSITY BOULEVARD)
GEODETIC ELEVATION = 93.631

TREE SPECIES AND DIMENSIONS SHOULD BE CONFIRMED BY A QUALIFIED ARBORIST. TREE SYMBOLS ARE NOT AN INDICATION OF DRIP LINE LOCATION UNLESS SPECIFICALLY LABELLED.

SEPTEMBER 13, 2013
FILE 8613GT-02

Copyright reserved. This design and drawing is the exclusive property of WPM Public Architecture and Communication Inc. and cannot be used for any purpose without the written consent of the Architect. This drawing is not to be used for construction until issued for that purpose by the Architect. Prior to commencement of the Work the Contractor shall verify all dimensions, datums and levels to identify any errors and omissions, ascertain any discrepancies between this drawing and the full Contract Documents, and, bring these items to the attention of the Architect for clarification.

| ISSUES + REVISIONS | |
|--------------------|--------------|
| NO. | DATE |
| A | 15 AUG 2013 |
| B | 6 SEPT 2013 |
| C | 18 SEPT 2013 |

ISSUED FOR COSTING
ISSUED FOR AUDP
ISSUED FOR DP

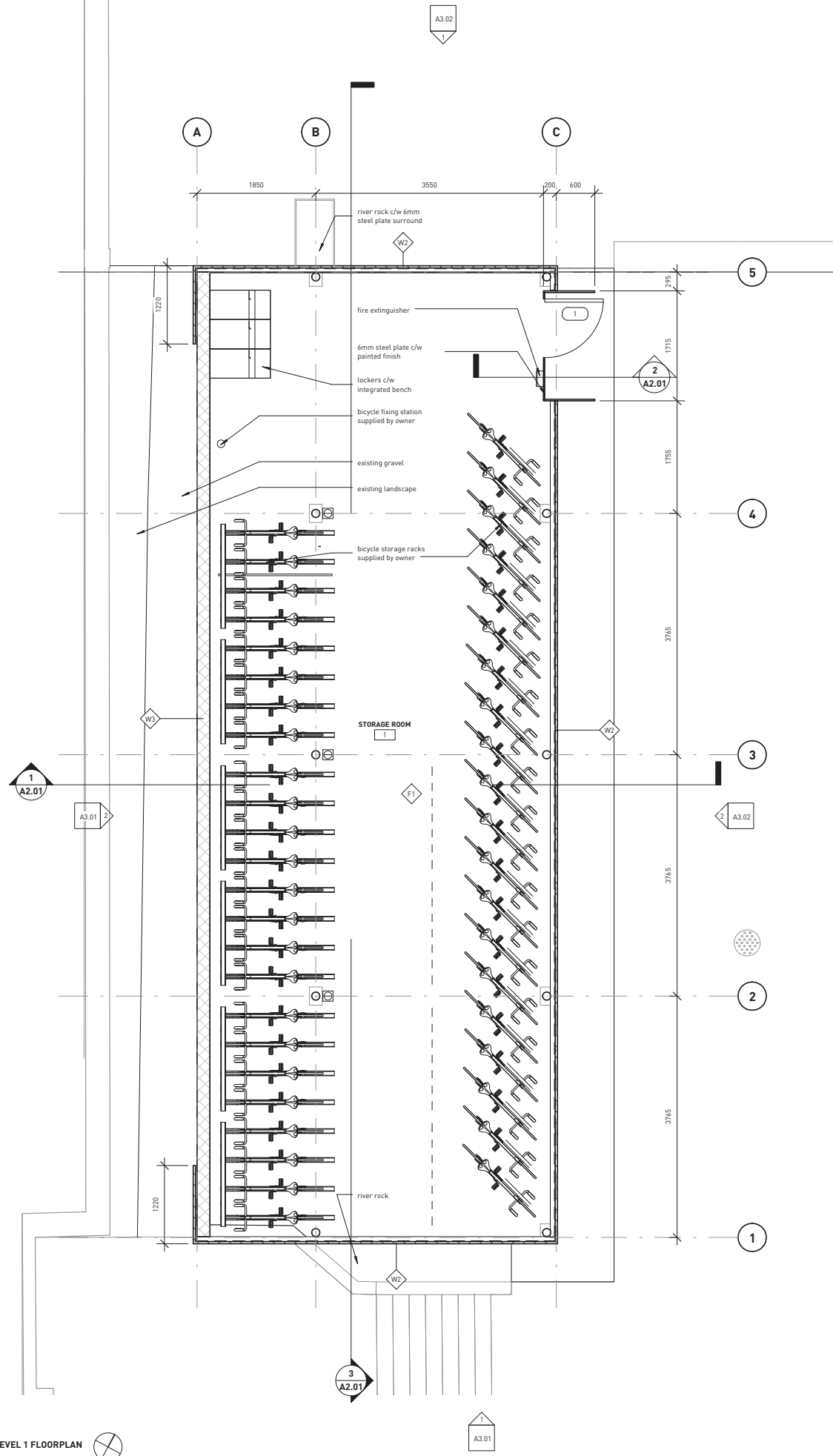

1 LEVEL 1 FLOORPLAN
3 / A0.02 1:40

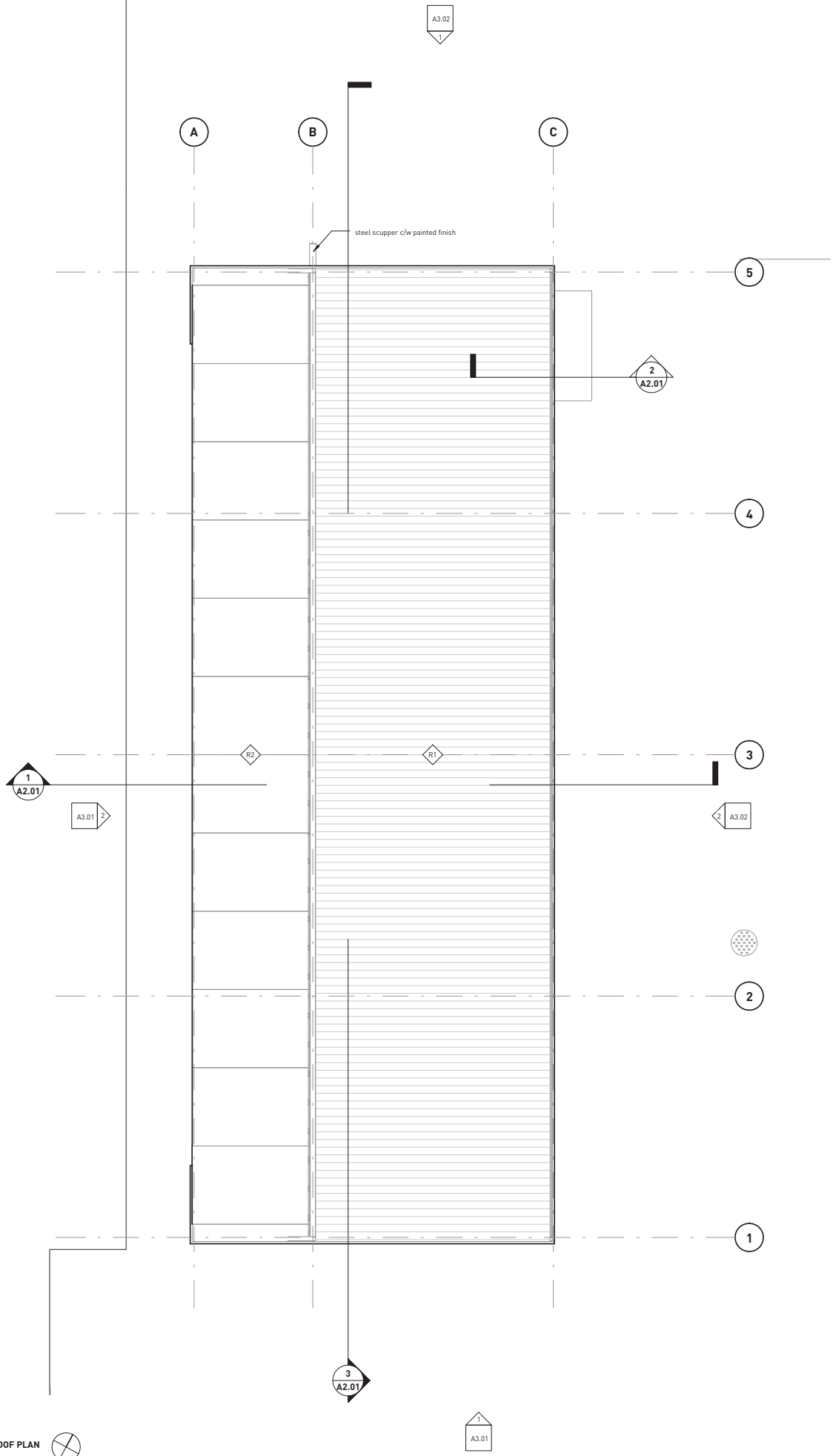

2 ROOF PLAN
1 / A2.01 1:40

public

215 - 309 W CORDOVA ST
VANCOUVER BC V6B 1E5
TEL: 604 758 4213
FAX: 604 971 4313
WWW.PUBLICDESIGN.CA

UBC Bike Shelter

Street, City, Province

| PROJECT CODE | STATUS |
|--------------|------------------|
| 1227 | Schematic Design |
| SCALE | DATE |
| 1:40 | Issue Date |

FLOOR PLANS

SHEET
A1.01

Copyright reserved. This design and drawing is the exclusive property of WPM Public Architecture and Communication Inc. and cannot be used for any purpose without the written consent of the Architect. This drawing is not to be used for construction until issued for that purpose by the Architect. Prior to commencement of the Work the Contractor shall verify all dimensions, datums and levels to identify any errors and omissions, ascertain any discrepancies between this drawing and the full Contract Documents, and, bring these items to the attention of the Architect for clarification.

| ISSUES + REVISIONS | | |
|--------------------|--------------|--------------------|
| NO. | DATE | DESCRIPTION |
| A | 15 AUG 2013 | ISSUED FOR COSTING |
| B | 6 SEPT 2013 | ISSUED FOR AUDP |
| C | 18 SEPT 2013 | ISSUED FOR DP |

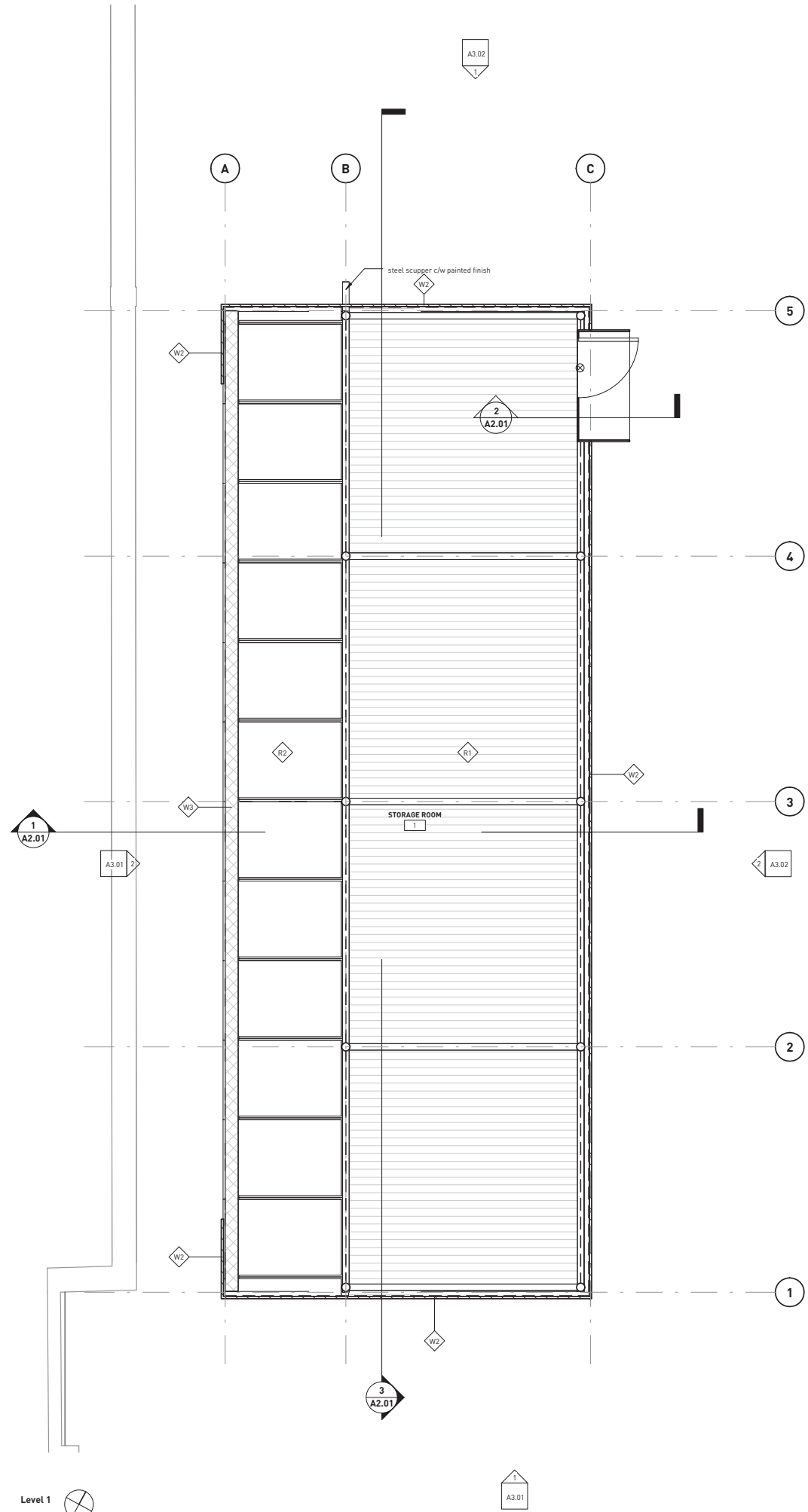

public

215 - 309 W CORDOVA ST
VANCOUVER BC V6B 1E5
TEL 604 758 4213
FAX 604 873 4313
WWW.PUBLICDESIGN.CA

UBC Bike Shelter

Street, City, Province

| PROJECT CODE | STATUS |
|--------------|------------------|
| 1227 | Schematic Design |
| SCALE | DATE |
| 1 : 40 | Issue Date |

REFLECTED CEILING
PLAN

SHEET
A1.02



| ISSUES + REVISIONS | | DESCRIPTION |
|--------------------|--------------|--------------------|
| NO. | DATE | |
| A | 15 AUG 2013 | ISSUED FOR COSTING |
| B | 6 SEPT 2013 | ISSUED FOR AUDP |
| C | 18 SEPT 2013 | ISSUED FOR DP |

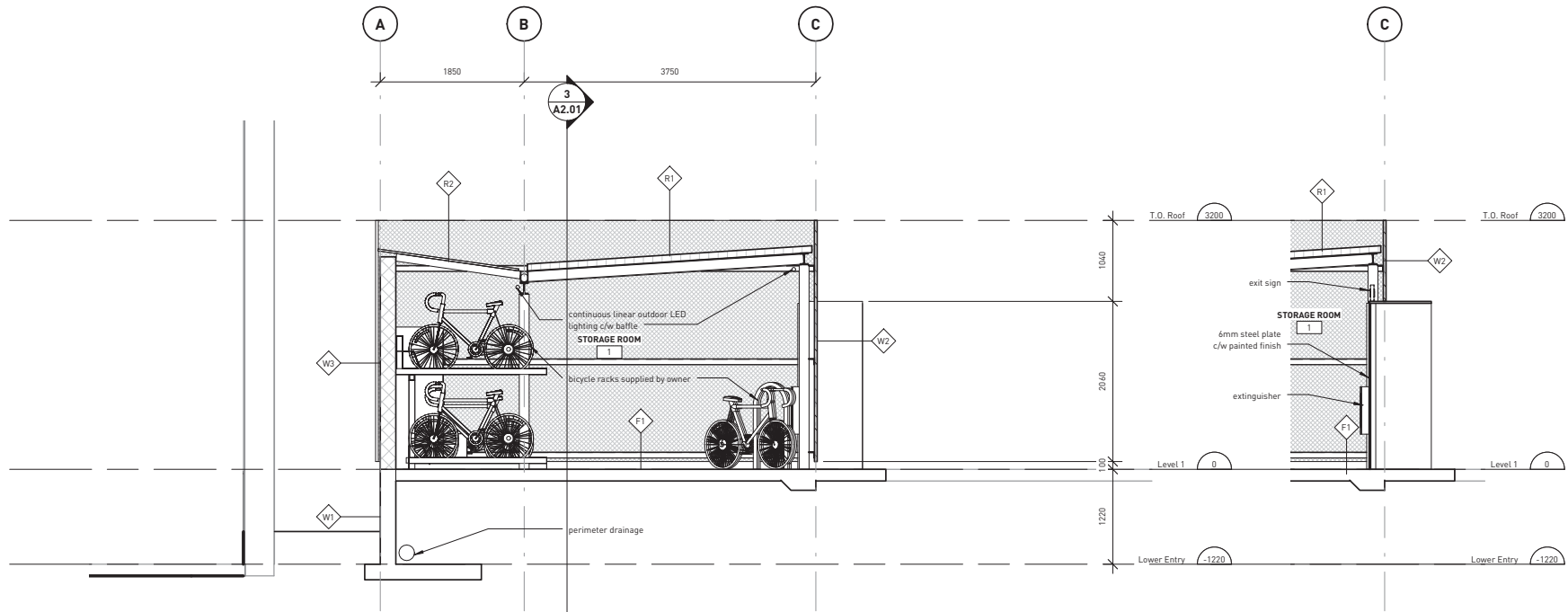

1 TRANSVERSE SECTION
2 / A0.02 1 : 40

2 WALL SECTION THROUGH ENTRY
1 / A1.01 1 : 40

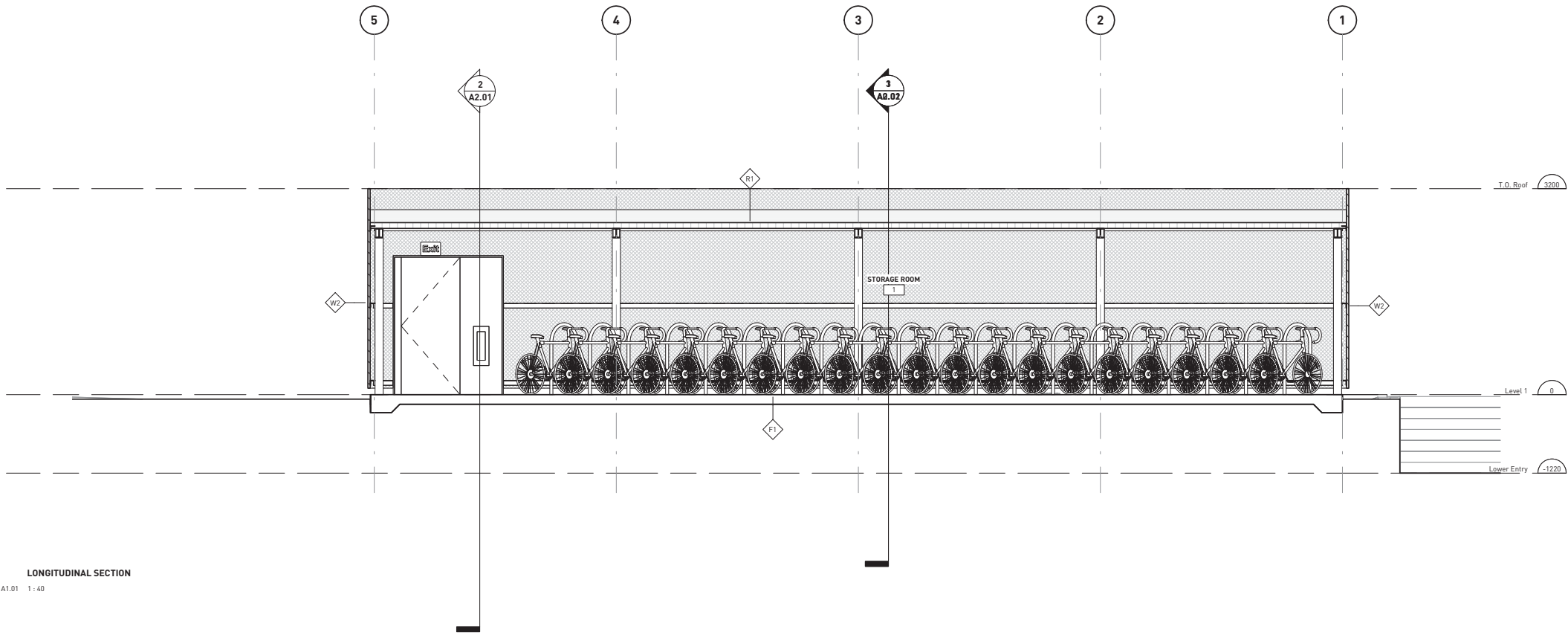

3 LONGITUDINAL SECTION
1 / A1.01 1 : 40

public

215 - 309 W CORDOVA ST
VANCOUVER BC V6B 1E5
TEL: 604 758 4213
FAX: 604 873 4313
WWW.PUBLICDESIGN.CA

UBC Bike Shelter

| #### Street, City, Province | |
|-----------------------------|------------------|
| PROJECT CODE | STATUS |
| 1227 | Schematic Design |
| SCALE | DATE |
| 1 : 40 | Issue Date |

SECTIONS

SHEET
A2.01

| ISSUES + REVISIONS | |
|--------------------|--------------|
| NO. | DATE |
| A | 15 AUG 2013 |
| B | 6 SEPT 2013 |
| C | 18 SEPT 2013 |

ISSUED FOR COSTING
ISSUED FOR AUDP
ISSUED FOR DP

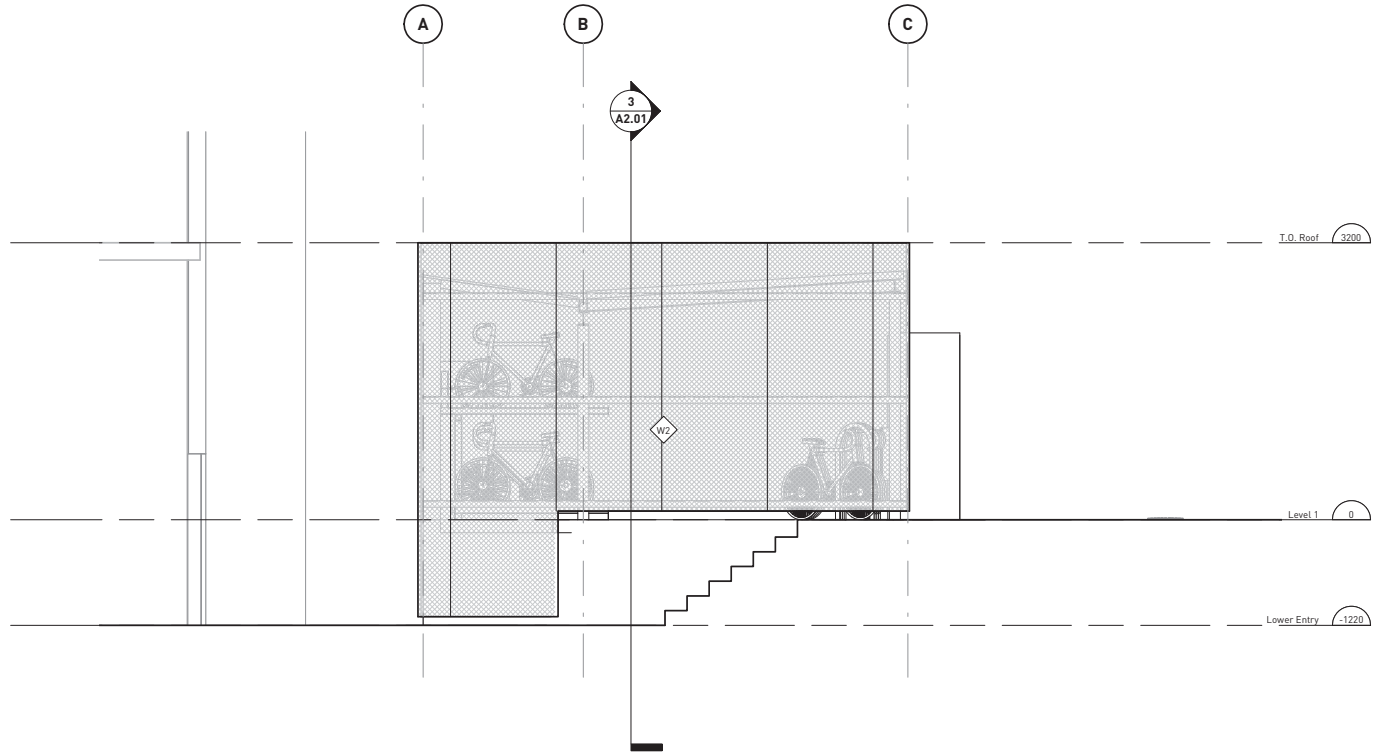

1 SOUTH ELEVATION
2 / A0.02 1 : 40

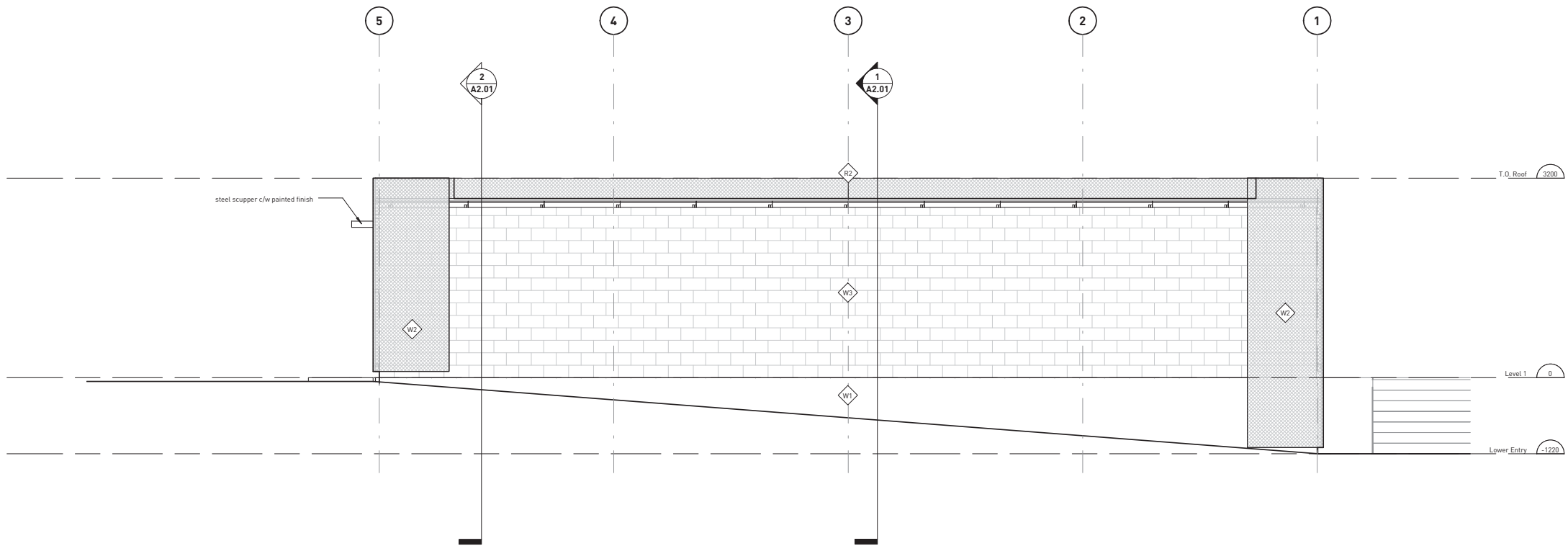

2 WEST ELEVATION
2 / A0.02 1 : 40

public

215 - 309 W CORDOVA ST
VANCOUVER BC V6B 1E5
TEL: 604 758 4213
FAX: 604 873 4313
WWW.P&PDESIGN.CA

UBC Bike Shelter

Street, City, Province

| PROJECT CODE | STATUS |
|--------------|------------------|
| 1227 | Schematic Design |
| SCALE | DATE |
| 1 : 40 | Issue Date |

SOUTH AND WEST
ELEVATIONS

SHEET
A3.01

| ISSUES + REVISIONS | |
|--------------------|--------------|
| NO. | DATE |
| A | 15 AUG 2013 |
| B | 6 SEPT 2013 |
| C | 18 SEPT 2013 |

ISSUED FOR COSTING
ISSUED FOR AUDP
ISSUED FOR DP

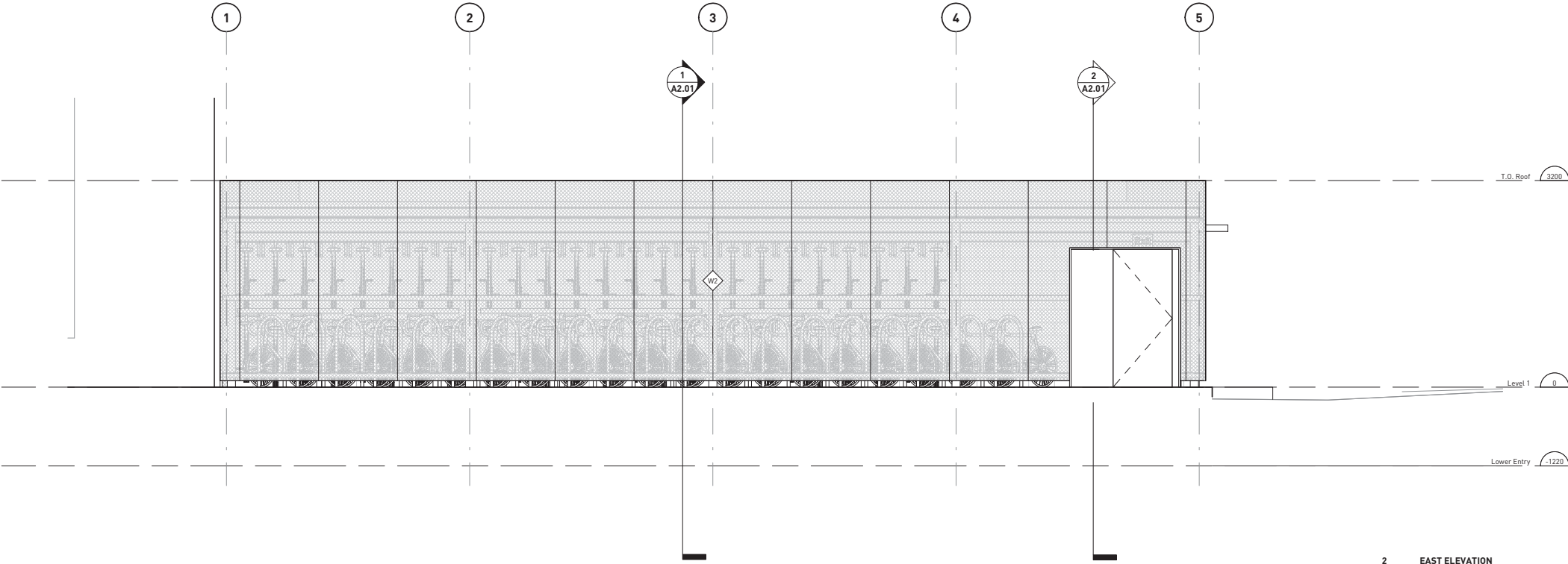
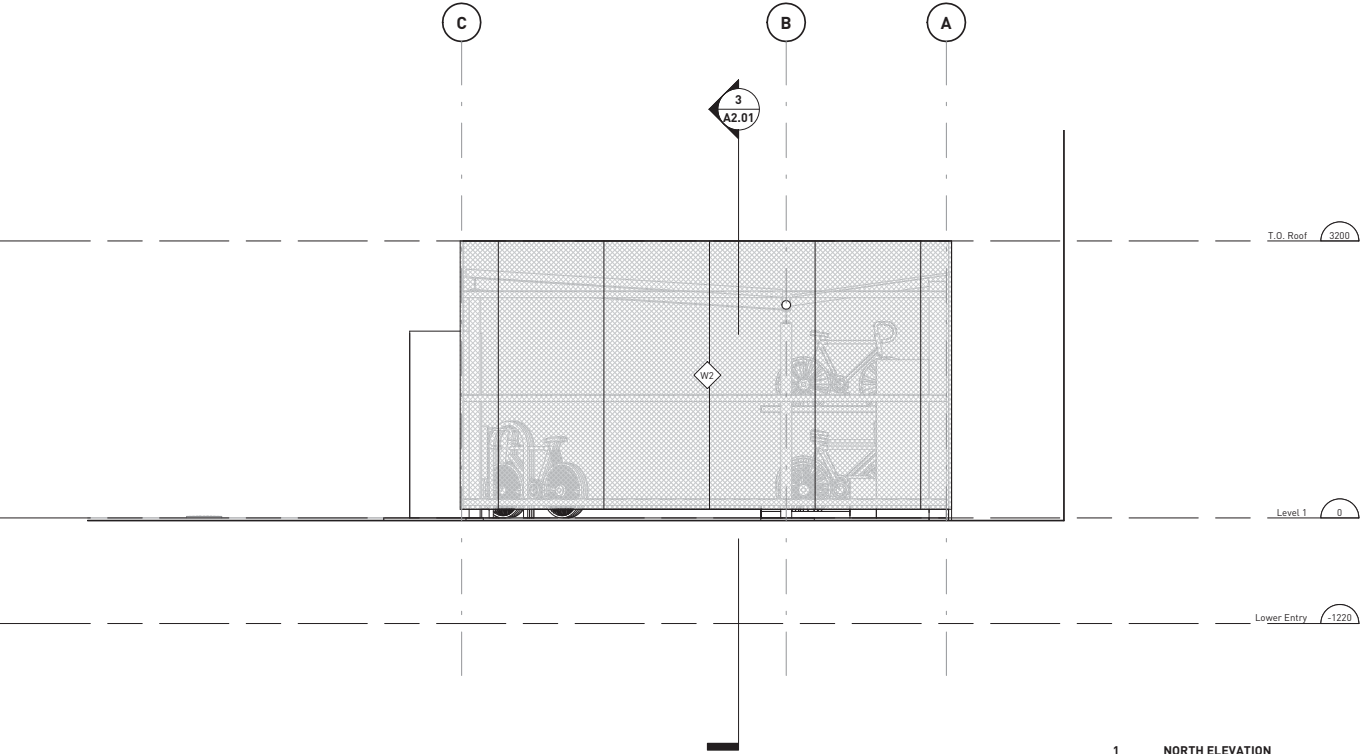

public

215 - 309 W CORDOVA ST
VANCOUVER BC V6B 1E5
TEL: 604.758.4213
FAX: 604.873.4313
WWW.PUBLICDESIGN.CA

UBC Bike Shelter

Street, City, Province

| PROJECT CODE | STATUS |
|--------------|------------------|
| 1227 | Schematic Design |
| SCALE | DATE |
| 1 : 40 | Issue Date |

EAST AND NORTH
ELEVATIONS

SHEET
A3.02