

Cumbria Relocation

University of British Columbia

Issued for DP - November 2, 2018

HAPA

Landscape Architecture
Urban Design

403 - 375 West Fifth Avenue
Vancouver BC, V5Y 1J6

604 909 4150
hapacobo.com

DRAWING LIST

- L1.0 DEMOLITION PLAN
- L1.1 LANDSCAPE PLAN
- L2.1 LANDSCAPE SECTIONS
- L3.1 LANDSCAPE DETAILS

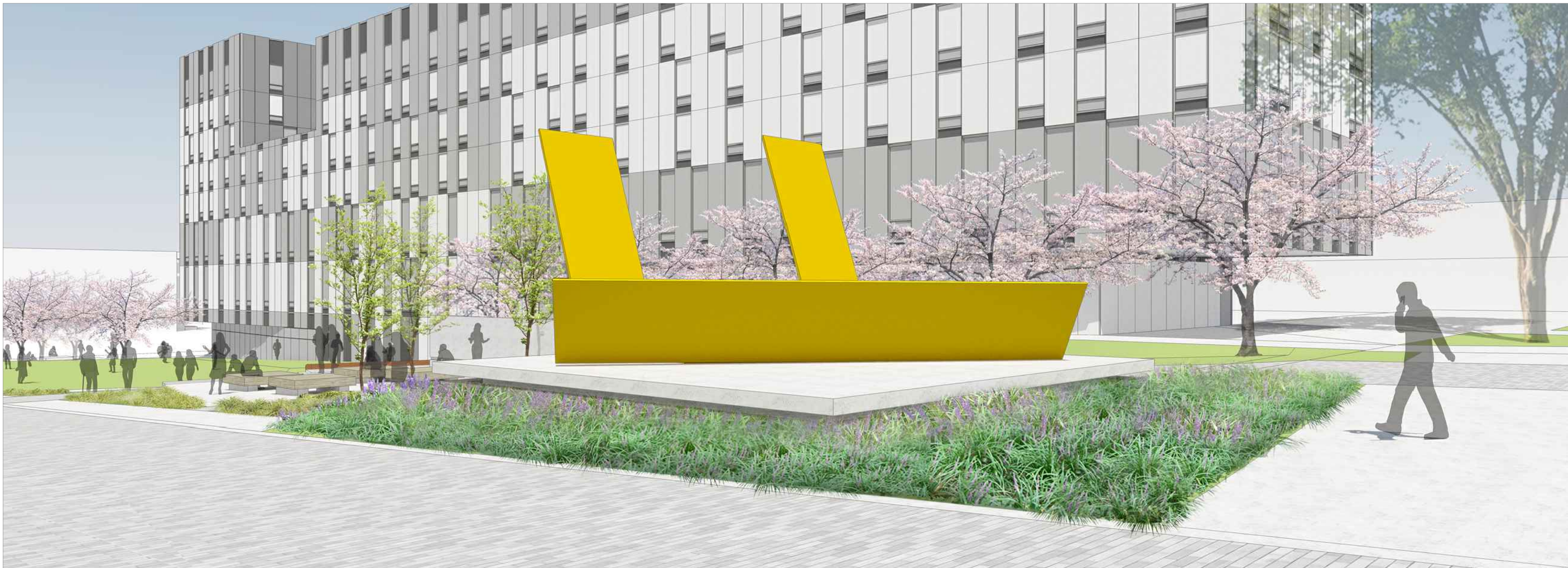

NOT FOR CONSTRUCTION

3	Issued For DP	Oct 31, 2018
2	Issued For Review	Oct 09, 2018
1	Issued For Review	Sept 28, 2018

No.	Description	Date
-----	-------------	------

Copyright Reserved. This drawing is and remains at all times the exclusive property of Hapa Collaborative and cannot be used modified or copied without the expressed written consent of the landscape architect.

Cumbria Relocation
University of British Columbia

Cover Sheet

Date	Sept 25, 2018	Drawing Number
Project No.	1821	L0.0
Scale	1:100	
Drawn/Checked	lh JF	

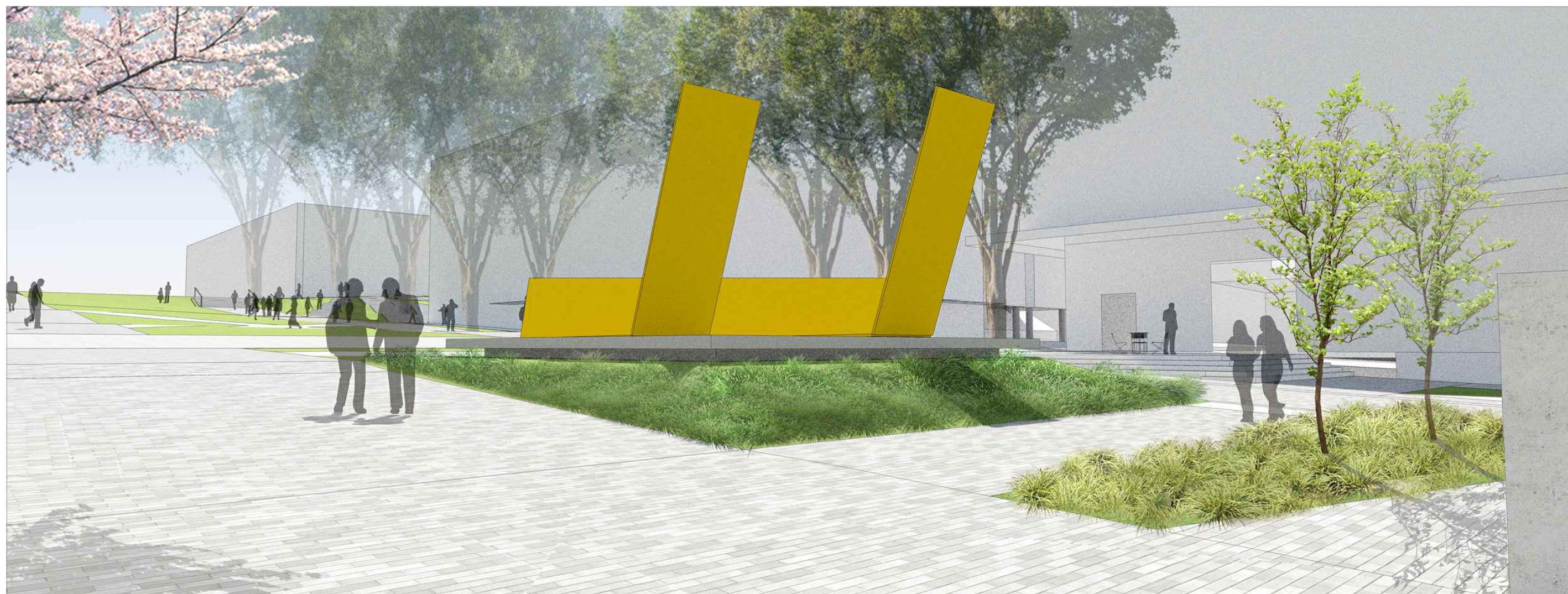

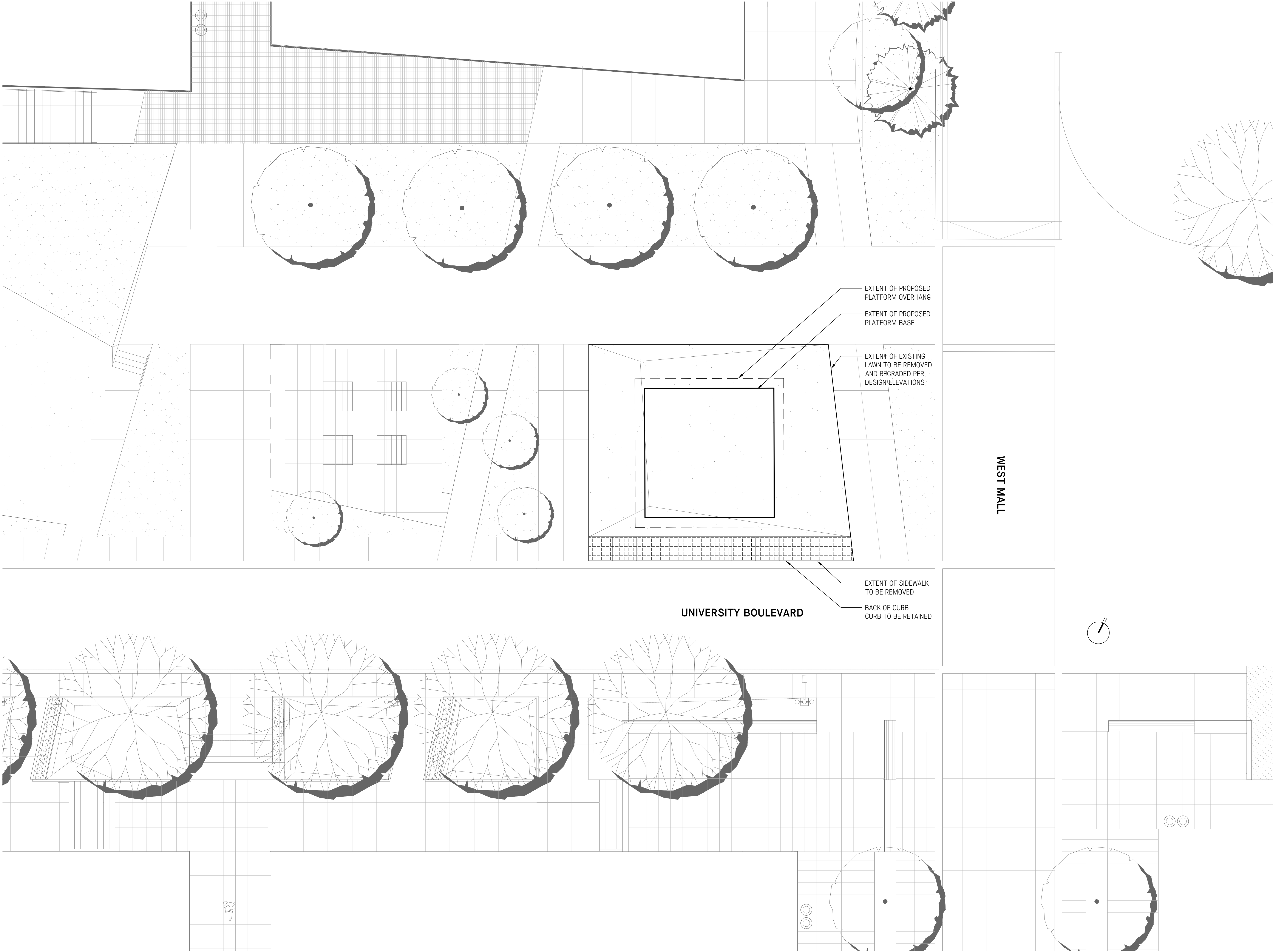

HAPA

Landscape Architecture
Urban Design

403 - 375 West Fifth Avenue
Vancouver BC, V5Y 1J6

604 909 4150
hapacobo.com

NOT FOR CONSTRUCTION

3	Issued For DP	Nov 2, 2018
2	Issued For Review	Oct 09, 2018
1	Issued For Review	Sept 28, 2018

No.	Description	Date
-----	-------------	------

Copyright Reserved. This drawing is and remains at all times the exclusive property of Hapa Collaborative and cannot be used modified or copied without the expressed written consent of the landscape architect.

Cumbria Relocation

University of British Columbia

Demolition Plan

Date	Sept 25, 2018	Drawing Number
Project No.	1821	
Scale	1:100	
Drawn/Checked	Ih JF	

L1.0

3	Issued For DP	Nov 2, 2018
2	Issued For Review	Oct 09, 2018
1	Issued For Review	Sept 28, 2018

No.	Description	Date
-----	-------------	------

Copyright Reserved. This drawing is and remains at all times the exclusive property of Hapa Collaborative and cannot be used modified or copied without the expressed written consent of the landscape architect.

University of British Columbia

Date	Sept 25, 2018	Drawing Number	
Project No.	1821	L1.1	
Scale	1:100		
Drawn/Checked	lh JF		

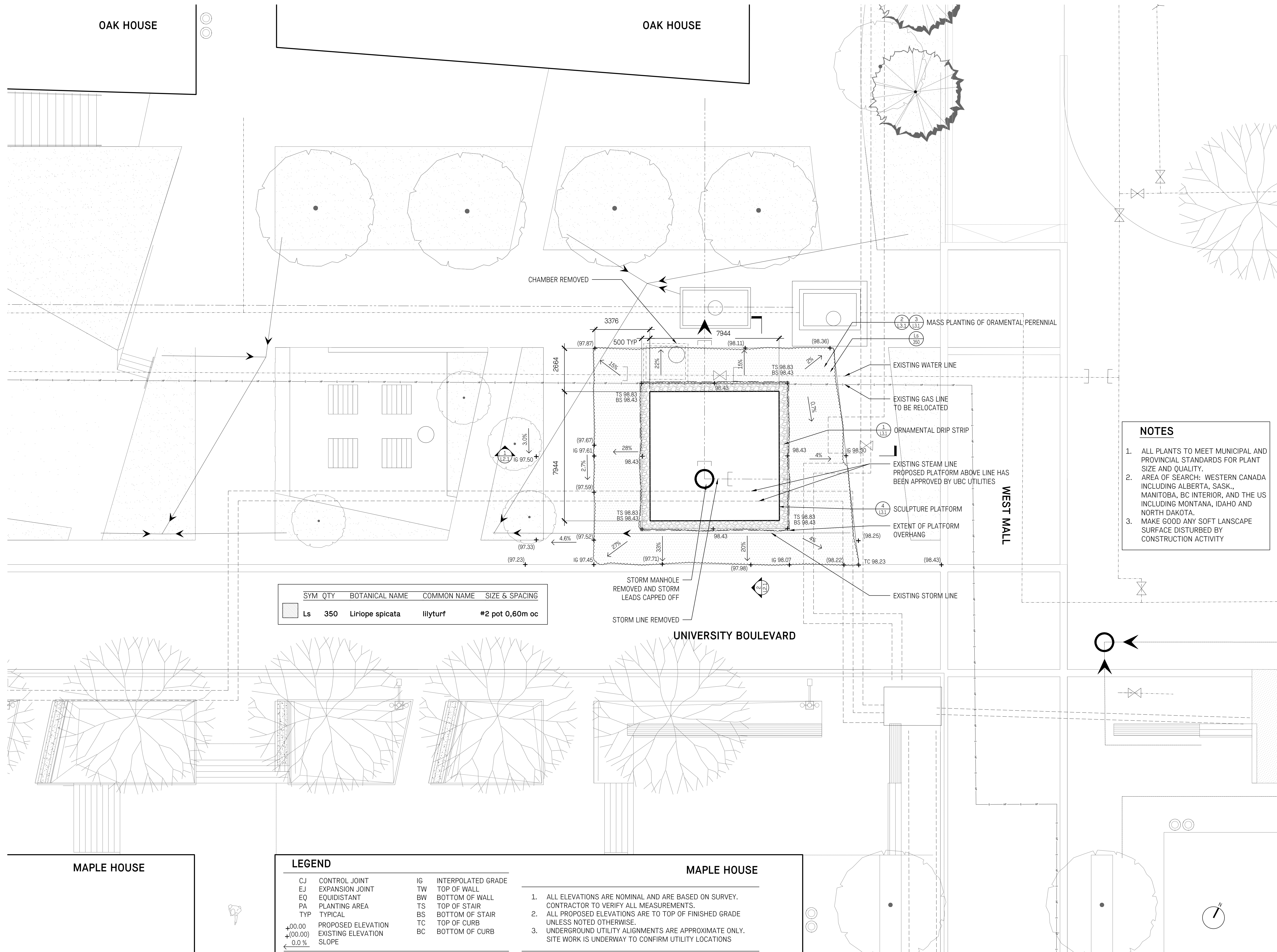

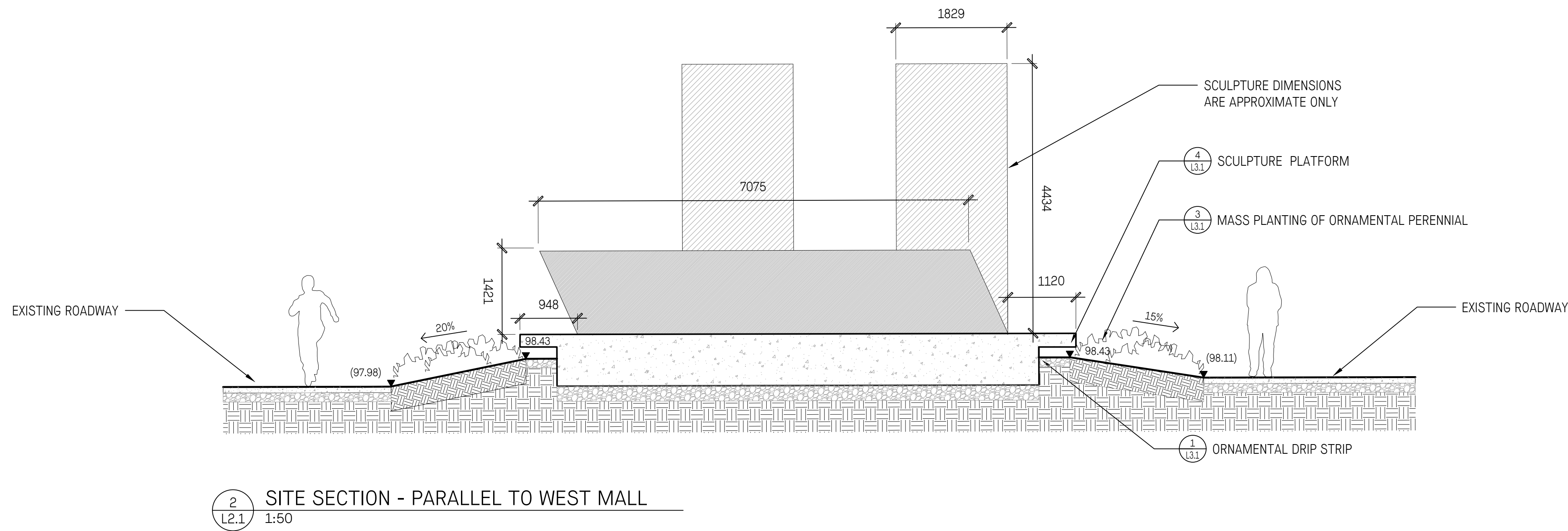
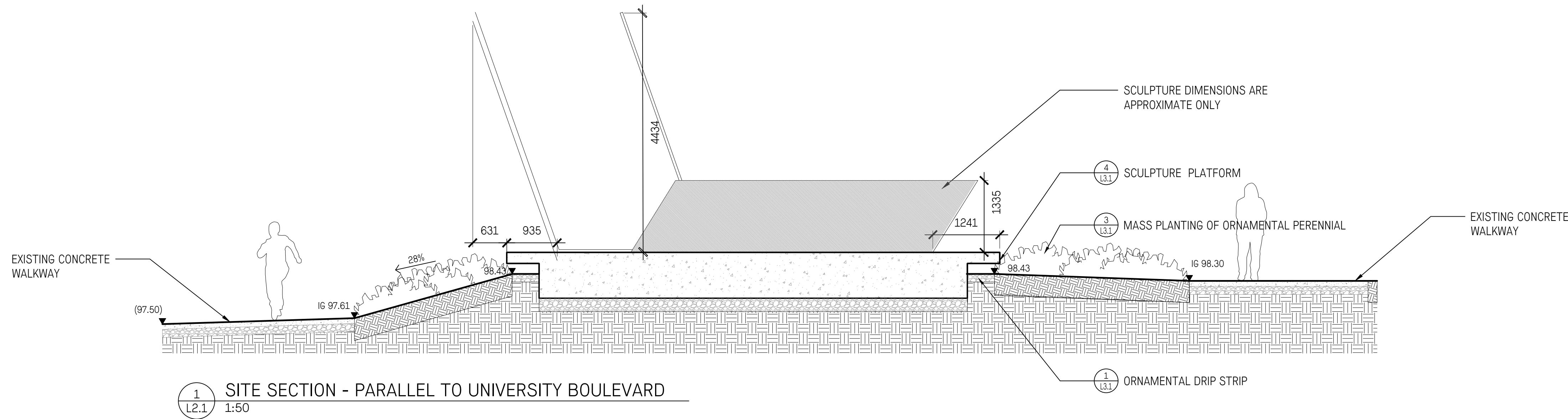

NOT FOR CONSTRUCTION

3	Issued For DP	Nov 2, 2018
2	Issued For Review	Oct 09, 2018
1	Issued For Review	Sept 28, 2018

No.	Description	Date
-----	-------------	------

Copyright Reserved. This drawing is and remains at all times the exclusive property of Hapa Collaborative and cannot be used modified or copied without the expressed written consent of the landscape architect.

Cumbria Relocation

University of British Columbia

Landscape Sections

Date	Sept 25, 2018	Drawing Number
Project No.	1821	
Scale	1:100	
Drawn/checked	lh JF	

L2.1

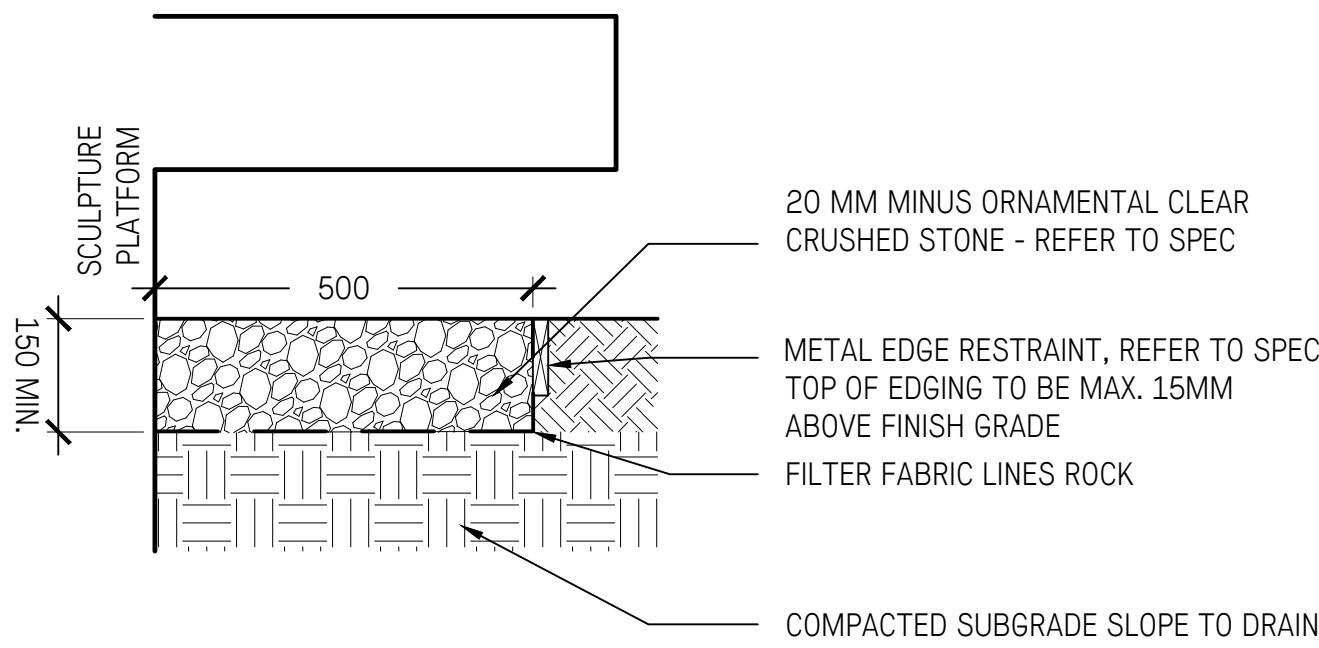

1 ORNAMENTAL DRIP STRIP WITH METAL EDGER
L3.1 1:10

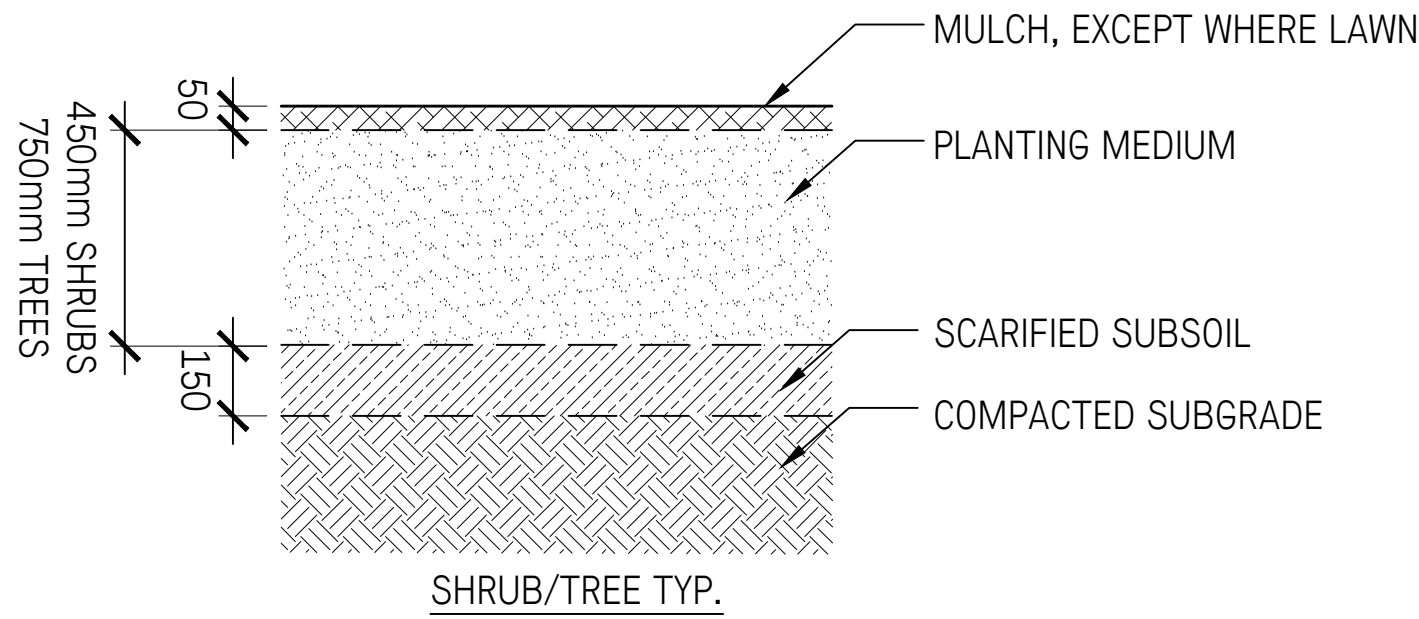
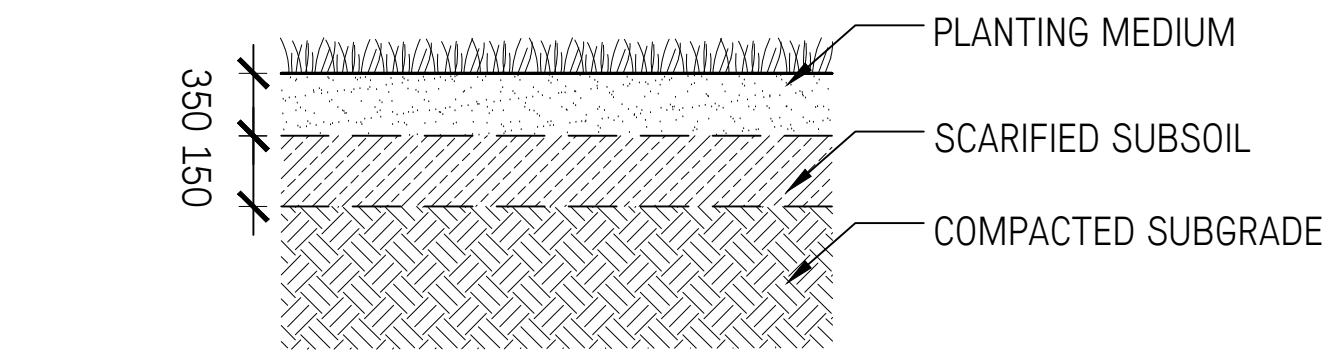

2 SOIL PROFILE
L3.1 1:10

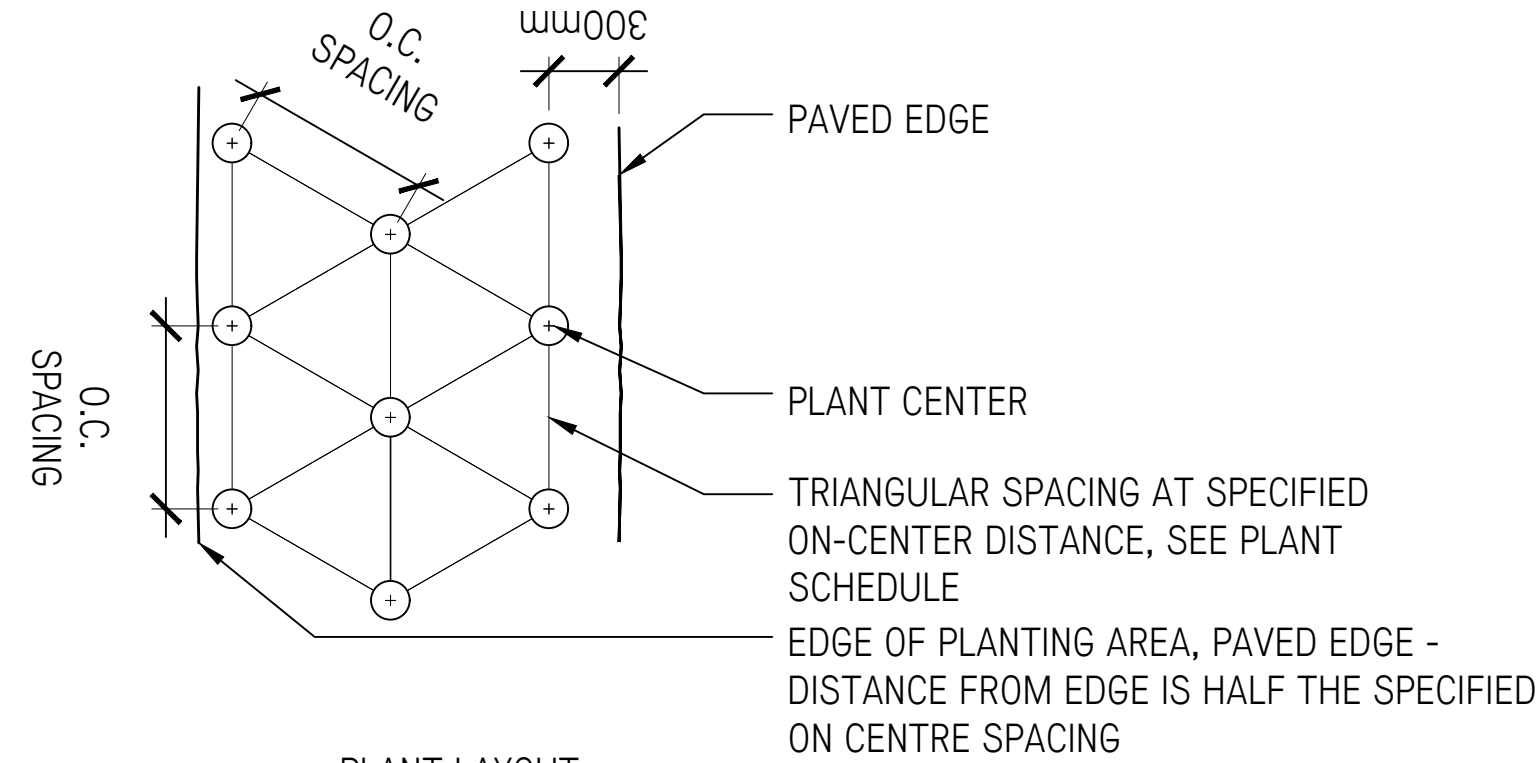
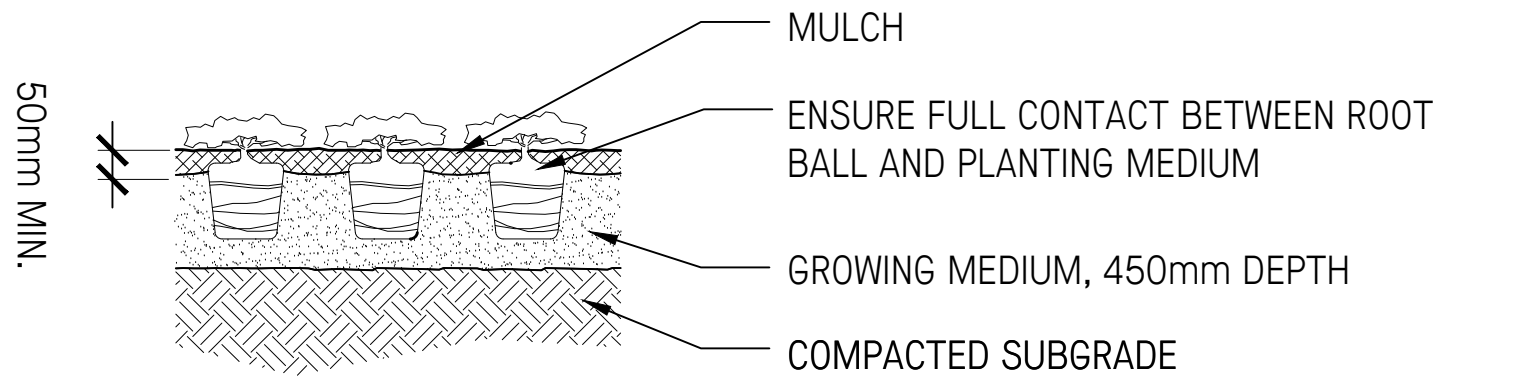

3 GROUNDCOVER PLANTING
L3.1 1:16

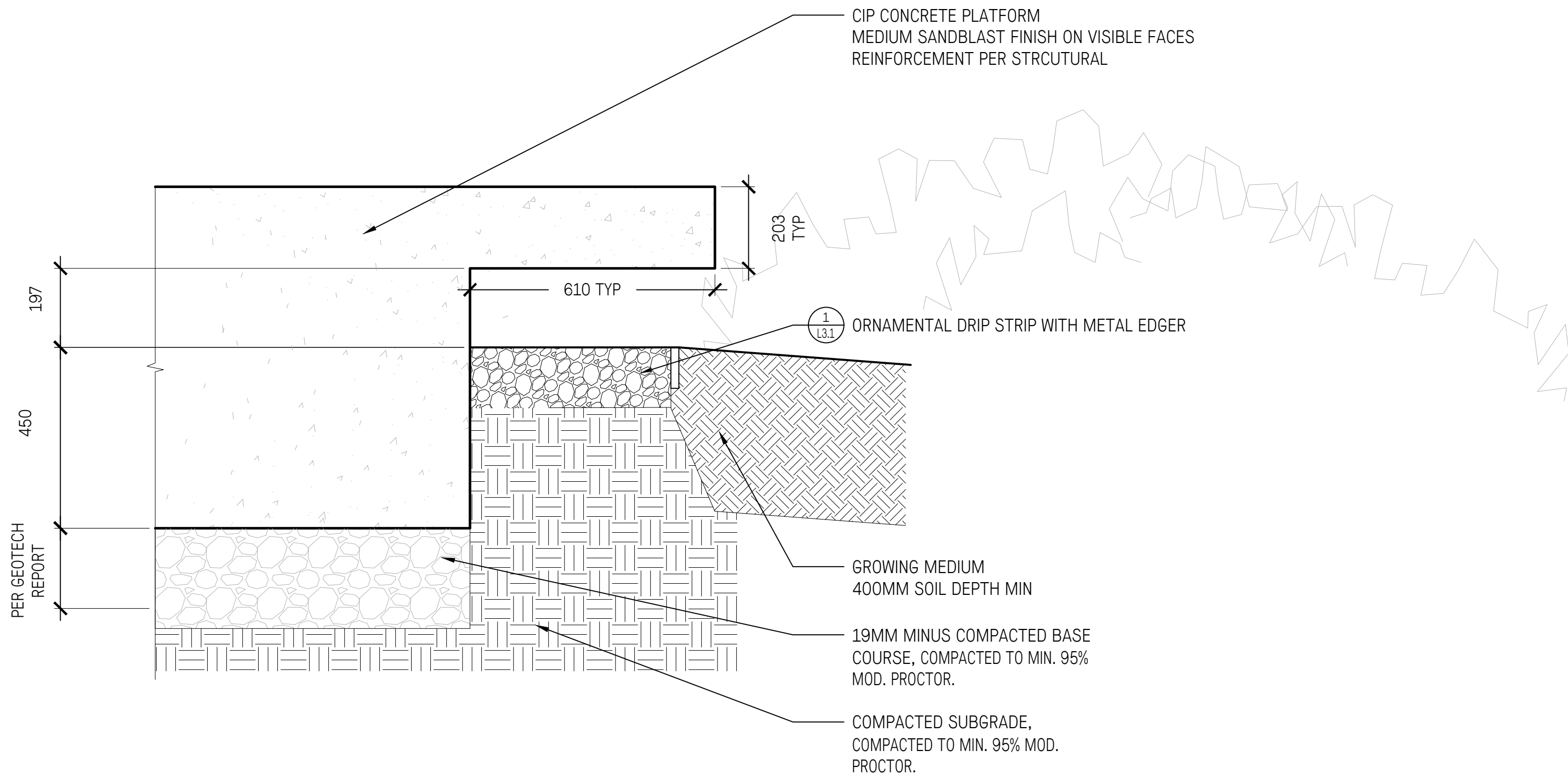

4 SCULPTURE PLATFORM EDGE TYP.
L3.1 1:10

NOT FOR CONSTRUCTION

3	Issued For DP	Nov 2, 2018
2	Issued For Review	Oct 09, 2018
1	Issued For Review	Sept 28, 2018

No.	Description	Date
-----	-------------	------

Copyright Reserved. This drawing is and remains at all times the exclusive property of Hapa Collaborative and cannot be used modified or copied without the expressed written consent of the landscape architect.

Cumbria Relocation

University of British Columbia

Landscape Details

Date	Sept 25, 2018	Drawing Number
Project No.	1821	
Scale	AS SHOWN	
Drawn/Checked	lh JF	

L3.1